

Sunón

MATERIAL



CONTENTS

Linen Fabric

TM-LE	002
TM-CI	009
TM-QN	023
TM-QA	024
C-AC	025
S-SD	027
SM-PC	036
SM-SF	044
SM-XF	055
SM-NU	067
SM-LA	074
P-TM	086
P-TTM	090
P-BY	095
P-BL	098
XM-CT	102

Special Fabric

SM-ML	112
SM-KU	118
S-B 贵宾	122
SM-NA	124
SM-SU	126
SM-PT	128
HY2069	130
TM-CI(HF)	131

Mesh

CW-AN	137
C-AH	146
C-AK	148
C-AG	150
C-AL	151
CW-HY	152
CW-AF	156
CW-AP	159
CW-HE	163

Knit

CW-ZZ	166
CW-YM	170
CW-YY	174
CW-ZJ	178

Leather

S-ZP	181
TG-VA	182
TP-GV	189
TP-LZ	194
TP-NP	201
TP-PV	207
TP-PV(H)	213
TP-SA	219
TP-ZP	226
TP-EPU	230
TPH-EPU	237
TPH-EPU(BW)	246
TPH-EPU(T)	250
ZP	253
Napa	259

Wood

E	262
W	270

Panel

S	291
USC-AW	319

Felt

P-YM	323
------	-----

Plastic

Plastic	328
---------	-----

Metal

Metal	345
-------	-----

Slab

Slab	358
------	-----



LINEN FABRIC





TM-LE10 Night Black



002

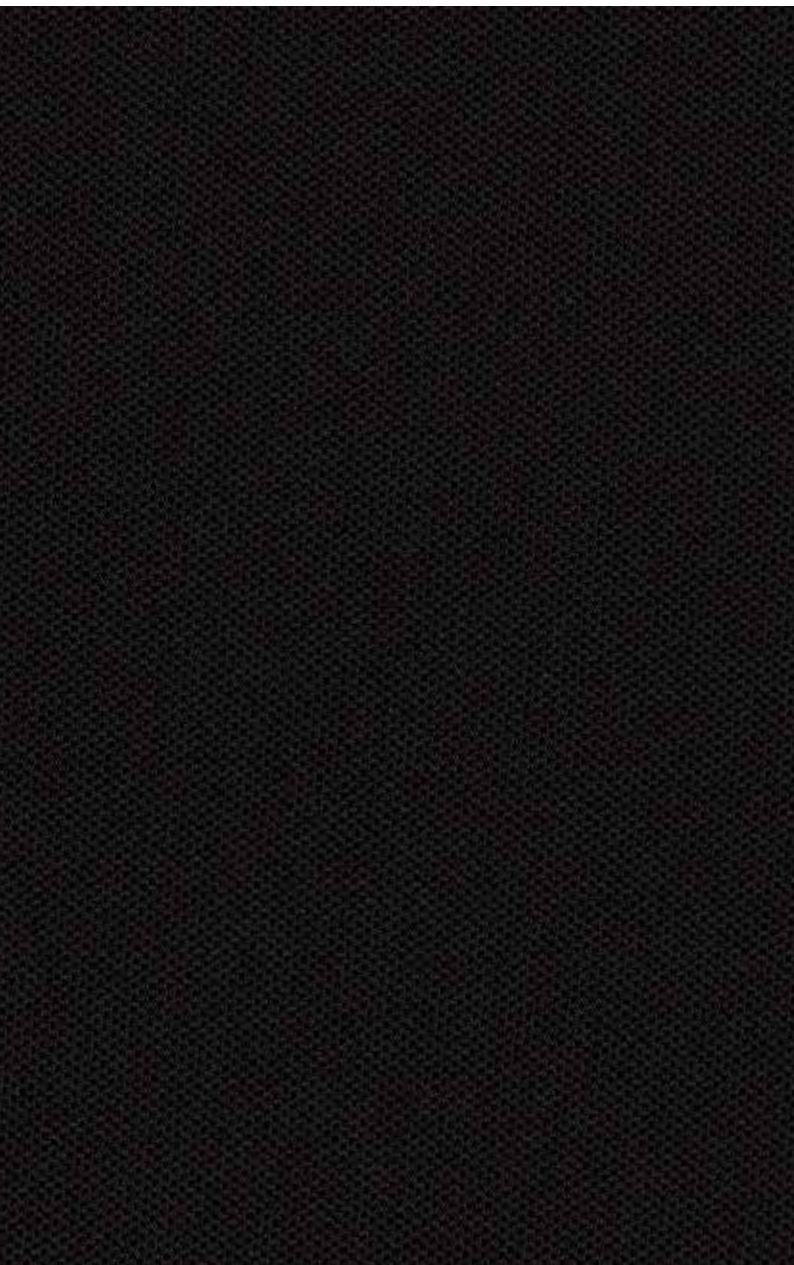

Contents: 93%Polyester,5% cotton, 2% Nylon

Weight: 270 g/ m²

Colorfastness: Grade 4

Abrasion: ≥12000

Flammability: CAL TB 117-2013

Environmental Characteristics :
Formaldehyde Free Aromatic AmineFree 4.0-8.5

Sunon



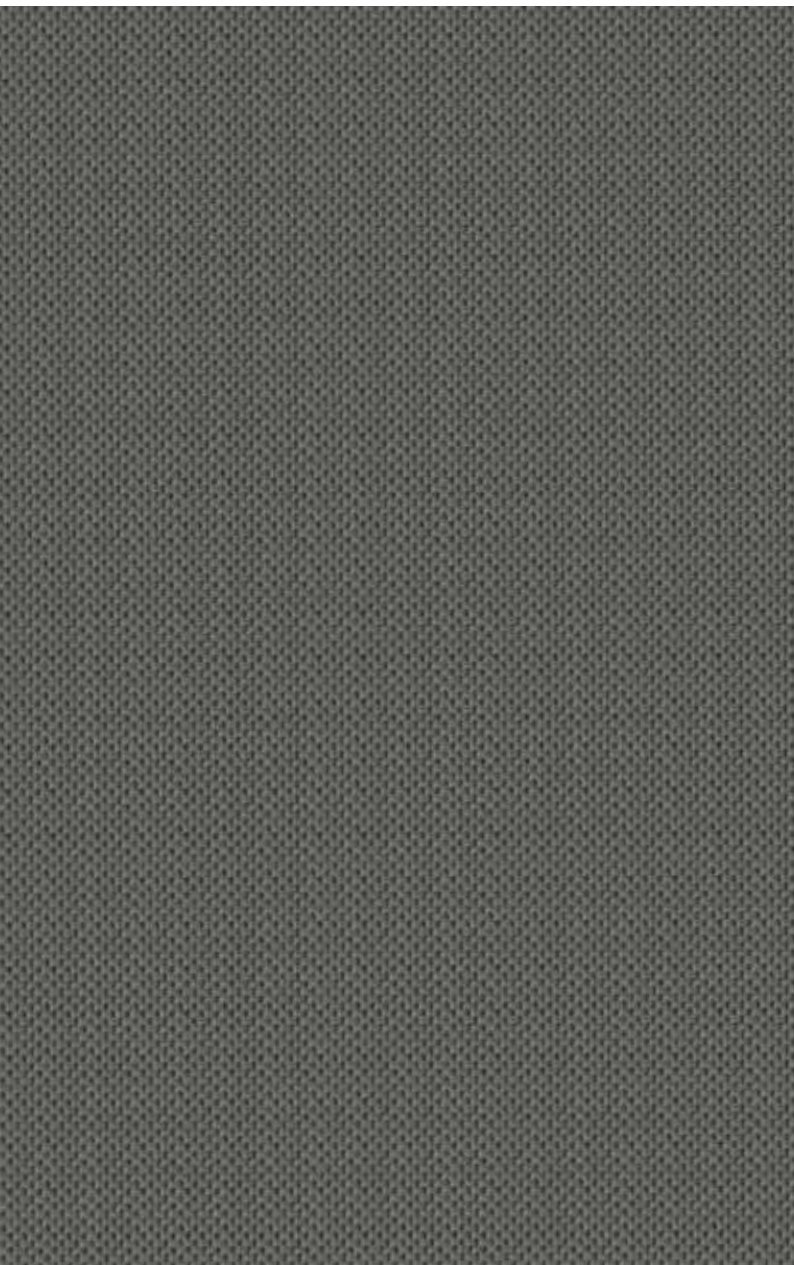

Contents: 93%Polyester,5% cotton, 2% Nylon

Weight: 270 g/ m²

Colorfastness: Grade 4

Abrasion: ≥12000

Flammability: CAL TB 117-2013

Environmental Characteristics :

Formaldehyde Free Aromatic AmineFree 4.0-8.5





Contents: 93%Polyester,5% cotton, 2% Nylon

Weight: 270 g/ m²

Colorfastness: Grade 4

Abrasion: ≥12000

Flammability: CAL TB 117-2013

Environmental Characteristics :
Formaldehyde Free Aromatic AmineFree 4.0-8.5





Contents: 93%Polyester,5% cotton, 2% Nylon

Weight: 270 g/ m²

Colorfastness: Grade 4

Abrasion: ≥12000

Flammability: CAL TB 117-2013

Environmental Characteristics :
Formaldehyde Free Aromatic AmineFree 4.0-8.5



Contents: 93%Polyester,5% cotton, 2% Nylon

Weight: 270 g/ m²

Colorfastness: Grade 4

Abrasion: ≥12000

Flammability: CAL TB 117-2013

Environmental Characteristics :
Formaldehyde Free Aromatic AmineFree 4.0-8.5



Contents: 93%Polyester,5% cotton, 2% Nylon

Weight: 270 g/ m²

Colorfastness: Grade 4

Abrasion: ≥12000

Flammability: CAL TB 117-2013

Environmental Characteristics :

Formaldehyde Free Aromatic AmineFree 4.0-8.5



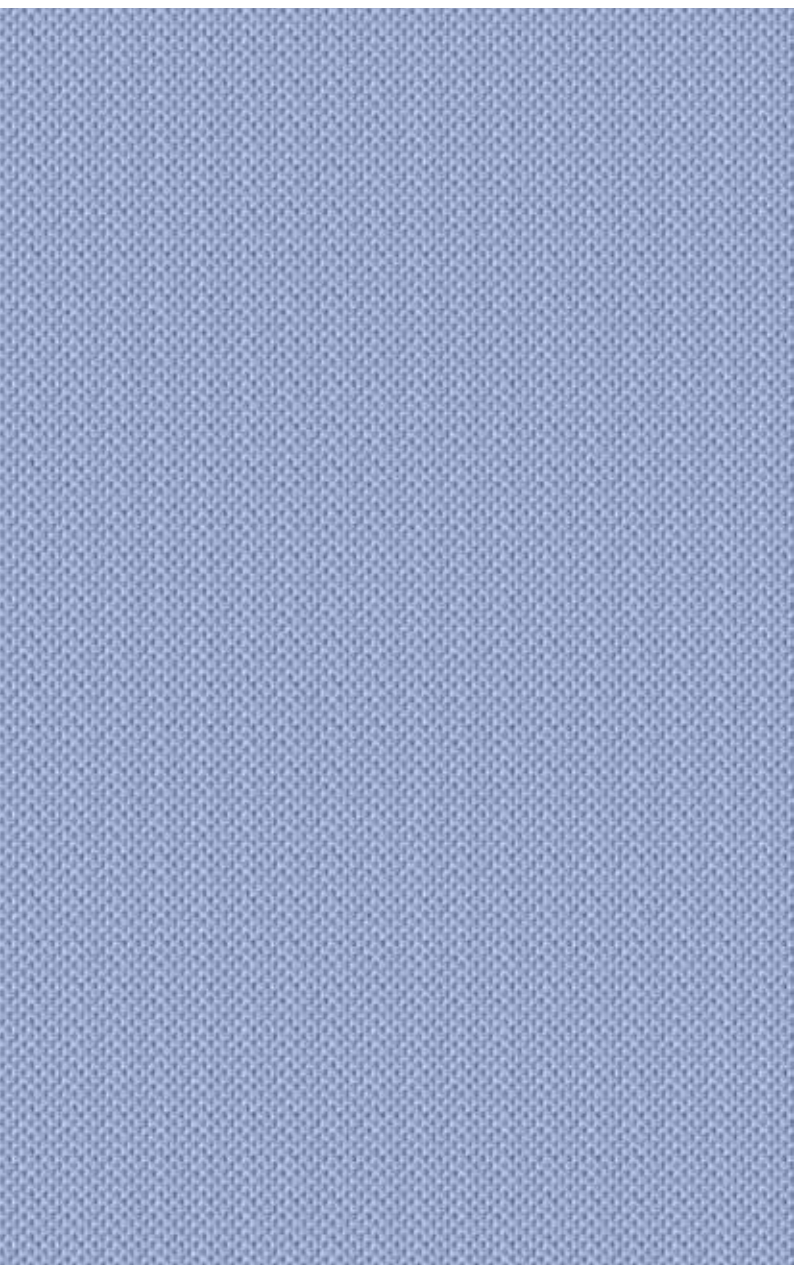

Contents: 93%Polyester,5% cotton, 2% Nylon

Weight: 270 g/ m²

Colorfastness: Grade 4

Abrasion: ≥12000

Flammability: CAL TB 117-2013

Environmental Characteristics :
Formaldehyde Free Aromatic AmineFree 4.0-8.5





TM-CI10 Black



009



Contents: 100%Polyester

Weight: 280 g/ m²

Colorfastness: Grade 4

Abrasion: ≥12000

Flammability: CA TB 117 section 1

Environmental Characteristics :
Formaldehyde Free Aromatic AmineFree 4.0-8.5

Sunon





Contents: 100%Polyester

Weight: 280 g/ m²

Colorfastness: Grade 4

Abrasion: ≥12000

Flammability: CA TB 117 section 1

Environmental Characteristics :

Formaldehyde Free Aromatic AmineFree 4.0-8.5



Contents: 100%Polyester

Weight: 280 g/ m²

Colorfastness: Grade 4

Abrasion: ≥12000

Flammability: CA TB 117 section 1

Environmental Characteristics :

Formaldehyde Free Aromatic AmineFree 4.0-8.5





Contents: 100%Polyester

Weight: 280 g/ m²

Colorfastness: Grade 4

Abrasion: ≥12000

Flammability: CA TB 117 section 1

Environmental Characteristics :

Formaldehyde Free Aromatic AmineFree 4.0-8.5



Contents: 100%Polyester

Weight: 280 g/ m²

Colorfastness: Grade 4

Abrasion: ≥12000

Flammability: CA TB 117 section 1

Environmental Characteristics :

Formaldehyde Free Aromatic AmineFree 4.0-8.5



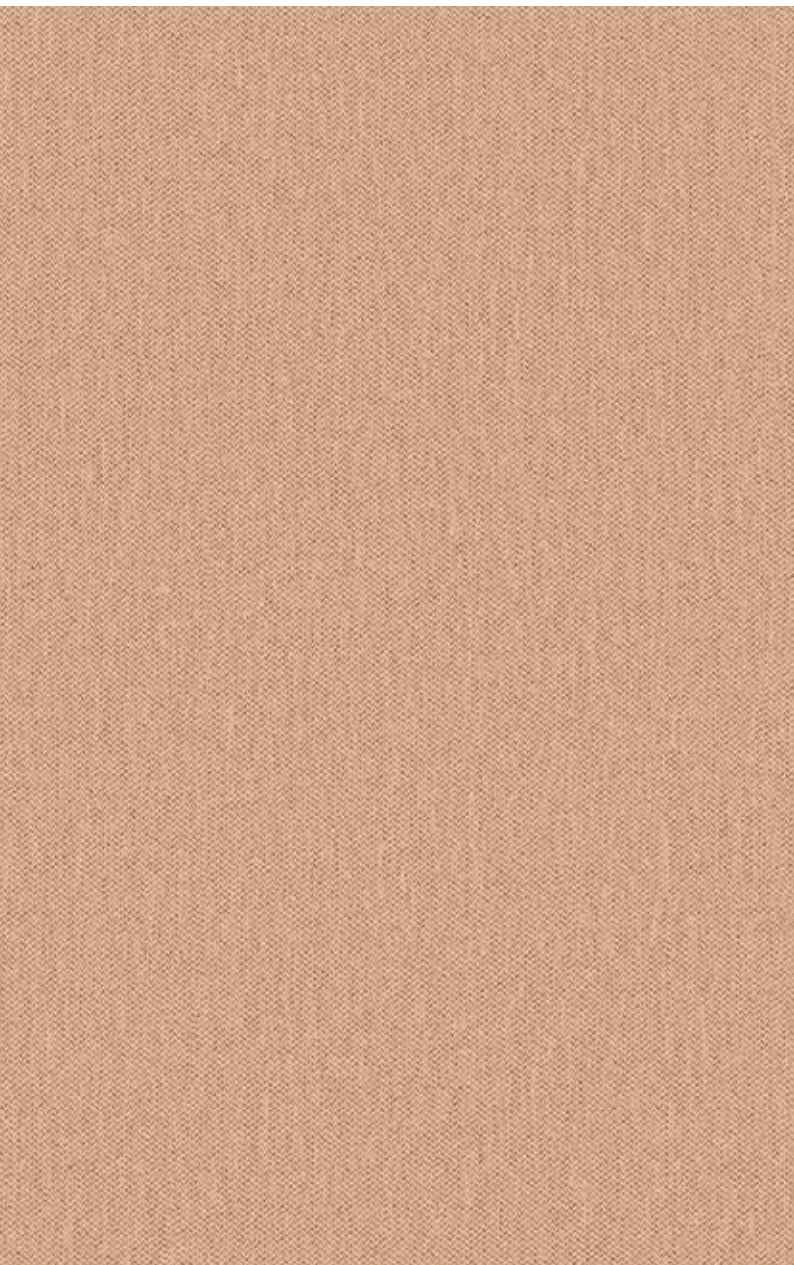

Contents: 100%Polyester

Weight: 280 g/ m²

Colorfastness: Grade 4

Abrasion: ≥12000

Flammability: CA TB 117 section 1

Environmental Characteristics :
Formaldehyde Free Aromatic AmineFree 4.0-8.5





Contents: 100%Polyester

Weight: 280 g/ m²

Colorfastness: Grade 4

Abrasion: ≥12000

Flammability: CA TB 117 section 1

Environmental Characteristics:

Formaldehyde Free Aromatic AmineFree 4.0-8.5



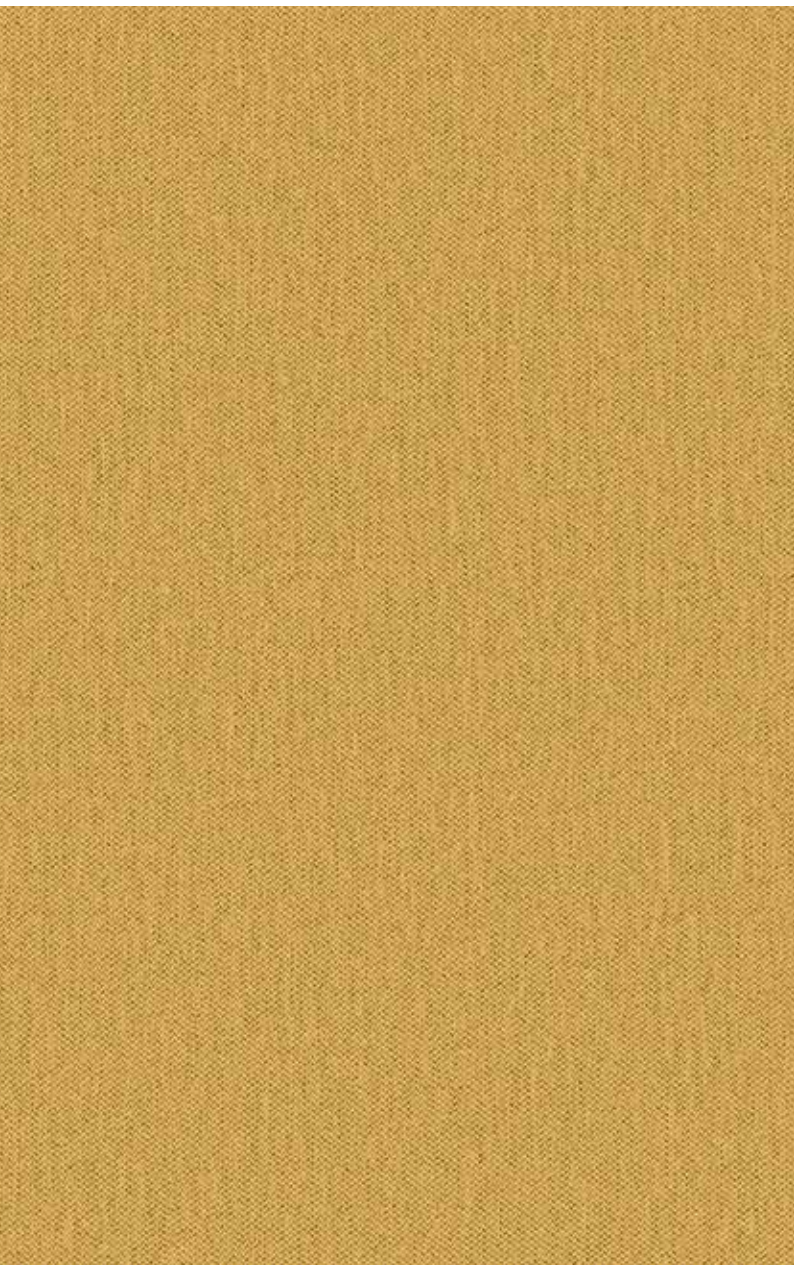

Contents: 100%Polyester

Weight: 280 g/ m²

Colorfastness: Grade 4

Abrasion: ≥12000

Flammability: CA TB 117 section 1

Environmental Characteristics :

Formaldehyde Free Aromatic AmineFree 4.0-8.5





Contents: 100%Polyester

Weight: 280 g/ m²

Colorfastness: Grade 4

Abrasion: ≥12000

Flammability: CA TB 117 section 1

Environmental Characteristics :

Formaldehyde Free Aromatic AmineFree 4.0-8.5





Contents: 100%Polyester

Weight: 280 g/ m²

Colorfastness: Grade 4

Abrasion: ≥12000

Flammability: CA TB 117 section 1

Environmental Characteristics :

Formaldehyde Free Aromatic AmineFree 4.0-8.5





Contents: 100%Polyester

Weight: 280 g/ m²

Colorfastness: Grade 4

Abrasion: ≥12000

Flammability: CA TB 117 section 1

Environmental Characteristics :
Formaldehyde Free Aromatic AmineFree 4.0-8.5



Contents: 100%Polyester

Weight: 280 g/ m²

Colorfastness: Grade 4

Abrasion: ≥12000

Flammability: CA TB 117 section 1

Environmental Characteristics :

Formaldehyde Free Aromatic AmineFree 4.0-8.5





Contents: 100%Polyester

Weight: 280 g/ m²

Colorfastness: Grade 4

Abrasion: ≥12000

Flammability: CA TB 117 section 1

Environmental Characteristics :
Formaldehyde Free Aromatic AmineFree 4.0-8.5



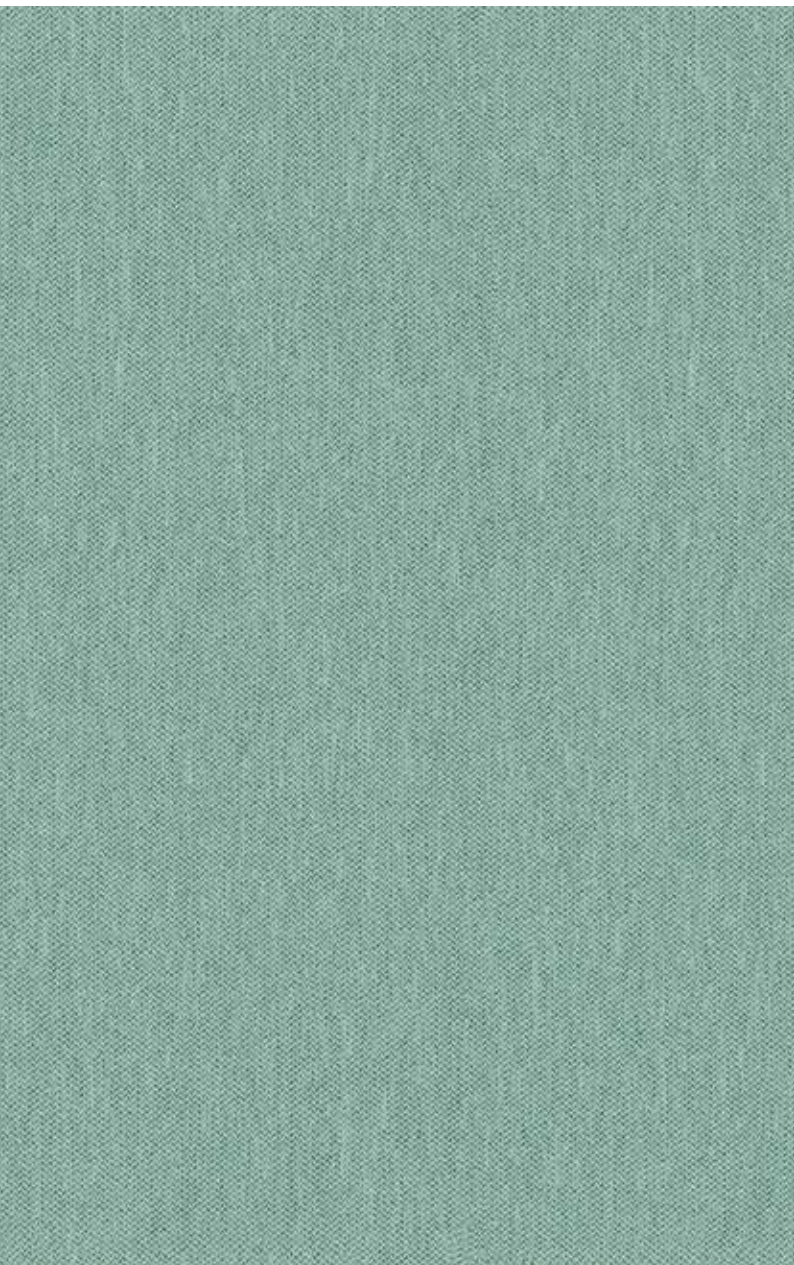

Contents: 100%Polyester

Weight: 280 g/ m²

Colorfastness: Grade 4

Abrasion: ≥12000

Flammability: CA TB 117 section 1

Environmental Characteristics :

Formaldehyde Free Aromatic AmineFree 4.0-8.5





TM-QN01 Beige



023



Contents: 100%Polyester

Weight: 330 g/ m²

Colorfastness: Grade 4

Abrasion: Martindale, 25,000 Cycles

Flammability:

Environmental Characteristics:
Formaldehyde Free Aromatic AmineFree

Sunön





Contents: 100%Polyester

Weight: 330 g/ m²

Colorfastness: Grade 4





C-AC06 Black



025

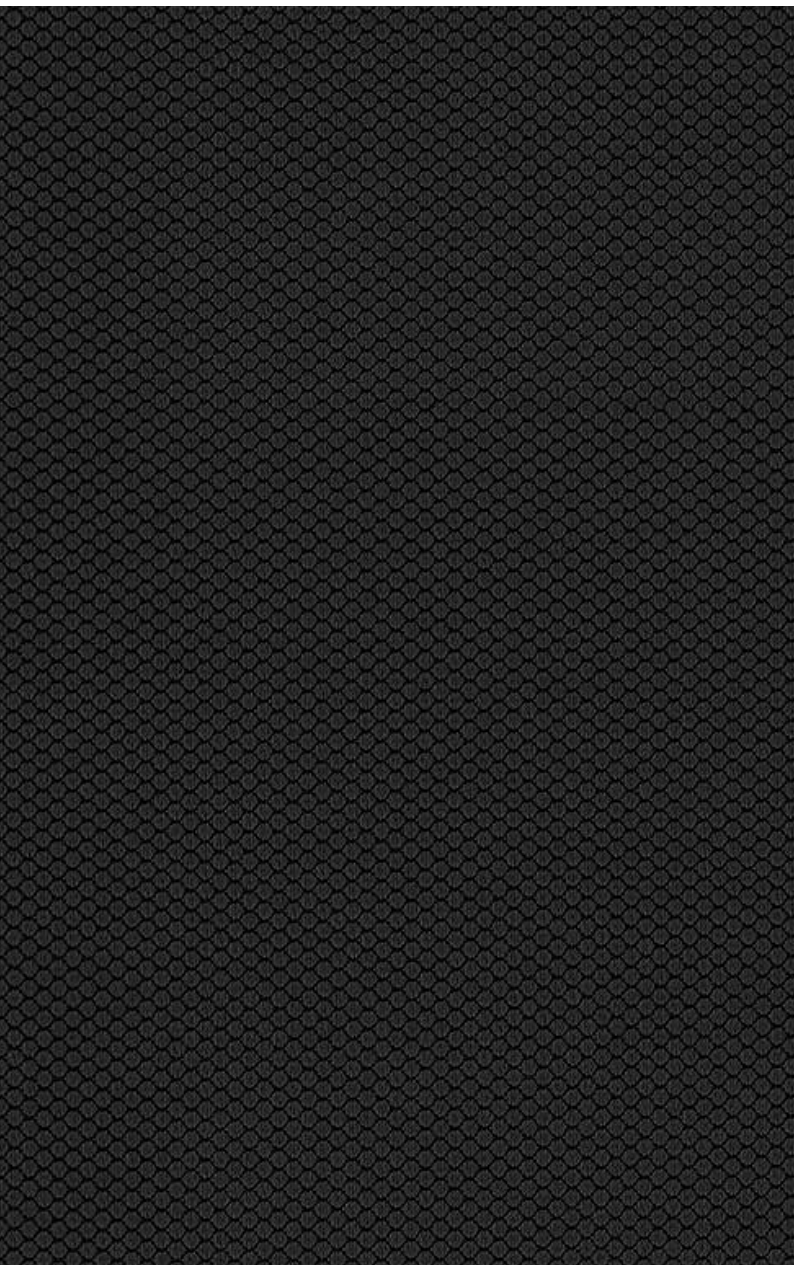

Contents: 100%Polyester

Weight: 220 g/ m²

Colorfastness: Grade 4

Abrasion: Martindale, 30,000 Cycles

Flammability: CAL TB 117-2013

Environmental Characteristics :
Formaldehyde Free Aromatic AmineFree

Sunón



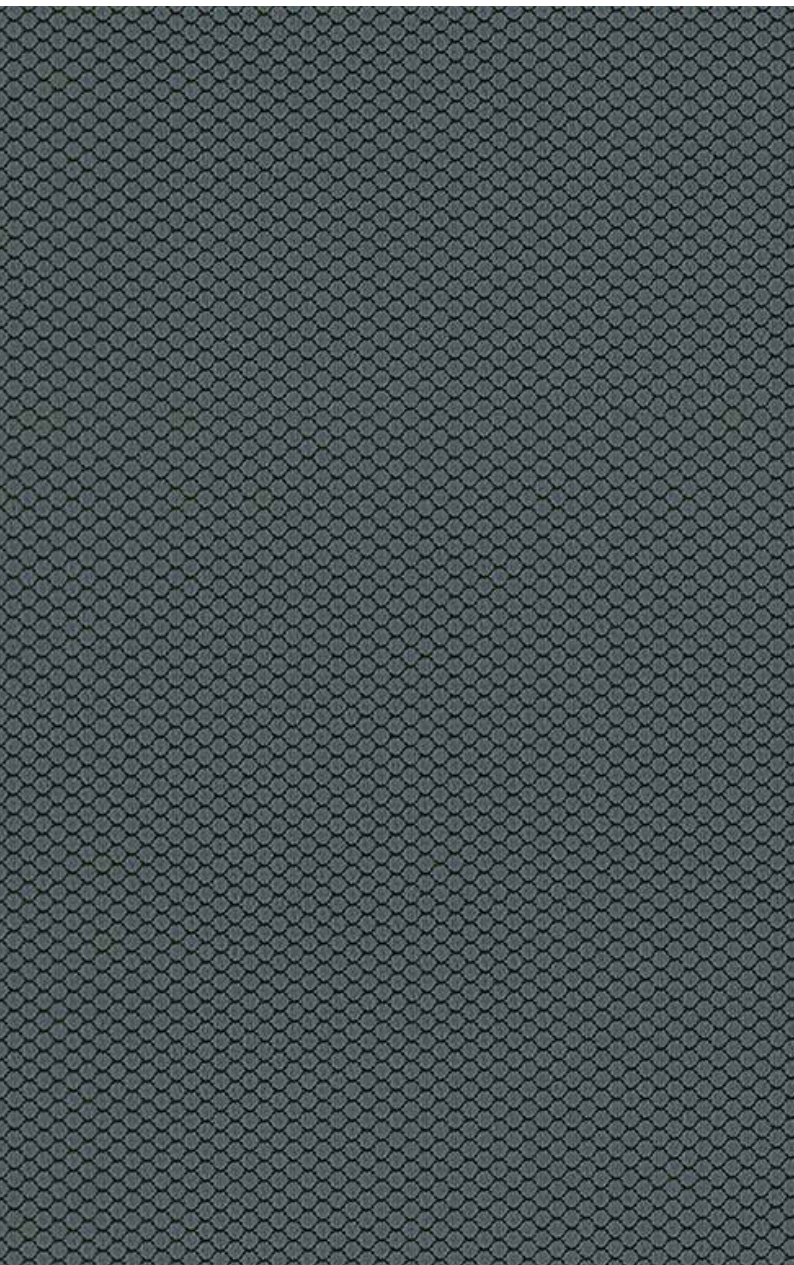

Contents: 100%Polyester

Weight: 220 g/ m²

Colorfastness: Grade 4

Abrasion: Martindale, 30,000 Cycles

Flammability: CAL TB 117-2013

Environmental Characteristics :
Formaldehyde Free Aromatic AmineFree





Contents: 100%Polyester

Weight: 380 g/ m²

Colorfastness: Grade 4

Abrasion: Martindale, 40,000 Cycles

Flammability: CAL TB 117-2013

Environmental Characteristics :
Formaldehyde Free Aromatic AmineFree





Contents: 100%Polyester

Weight: 380 g/ m²

Colorfastness: Grade 4

Abrasion: Martindale, 40,000 Cycles

Flammability: CAL TB 117-2013

Environmental Characteristics :
Formaldehyde Free Aromatic AmineFree



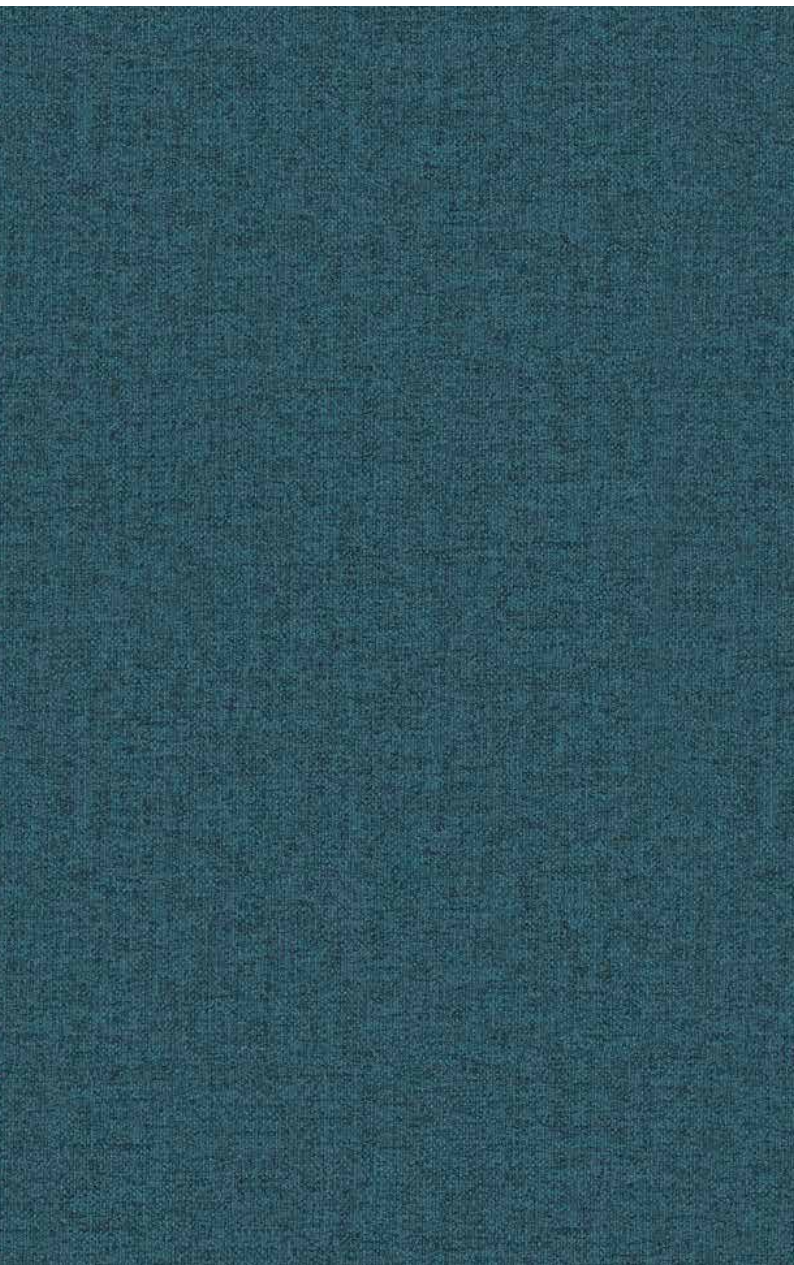

Contents: 100%Polyester

Weight: 380 g/ m²

Colorfastness: Grade 4

Abrasion: Martindale, 40,000 Cycles

Flammability: CAL TB 117-2013

Environmental Characteristics :
Formaldehyde Free Aromatic AmineFree





Contents: 100%Polyester

Weight: 380 g/ m²

Colorfastness: Grade 4

Abrasion: Martindale, 40,000 Cycles

Flammability: CAL TB 117-2013

Environmental Characteristics :
Formaldehyde Free Aromatic AmineFree



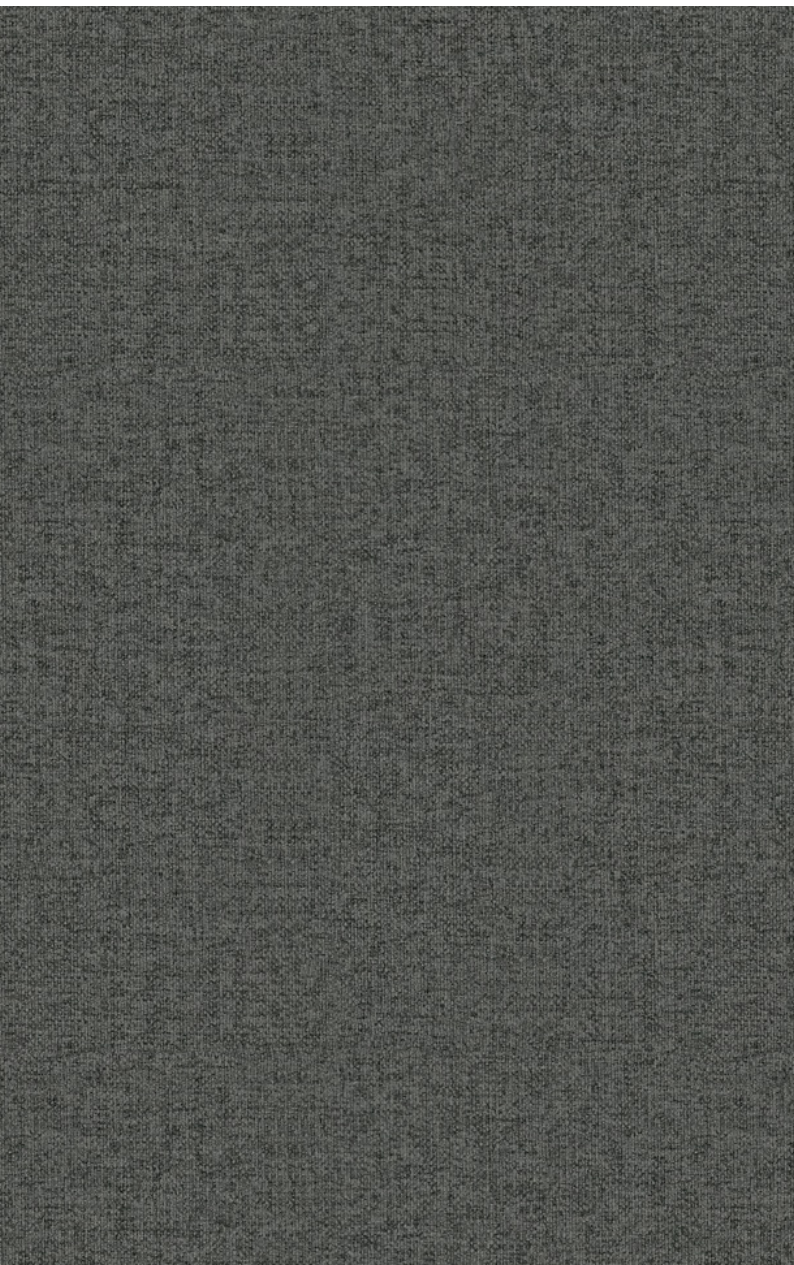

Contents: 100%Polyester

Weight: 380 g/ m²

Colorfastness: Grade 4

Abrasion: Martindale, 40,000 Cycles

Flammability: CAL TB 117-2013

Environmental Characteristics :
Formaldehyde Free Aromatic AmineFree





Contents: 100%Polyester

Weight: 380 g/ m²

Colorfastness: Grade 4

Abrasion: Martindale, 40,000 Cycles

Flammability: CAL TB 117-2013

Environmental Characteristics :
Formaldehyde Free Aromatic AmineFree



Contents: 100%Polyester

Weight: 380 g/ m²

Colorfastness: Grade 4

Abrasion: Martindale, 40,000 Cycles

Flammability: CAL TB 117-2013

Environmental Characteristics :
Formaldehyde Free Aromatic AmineFree



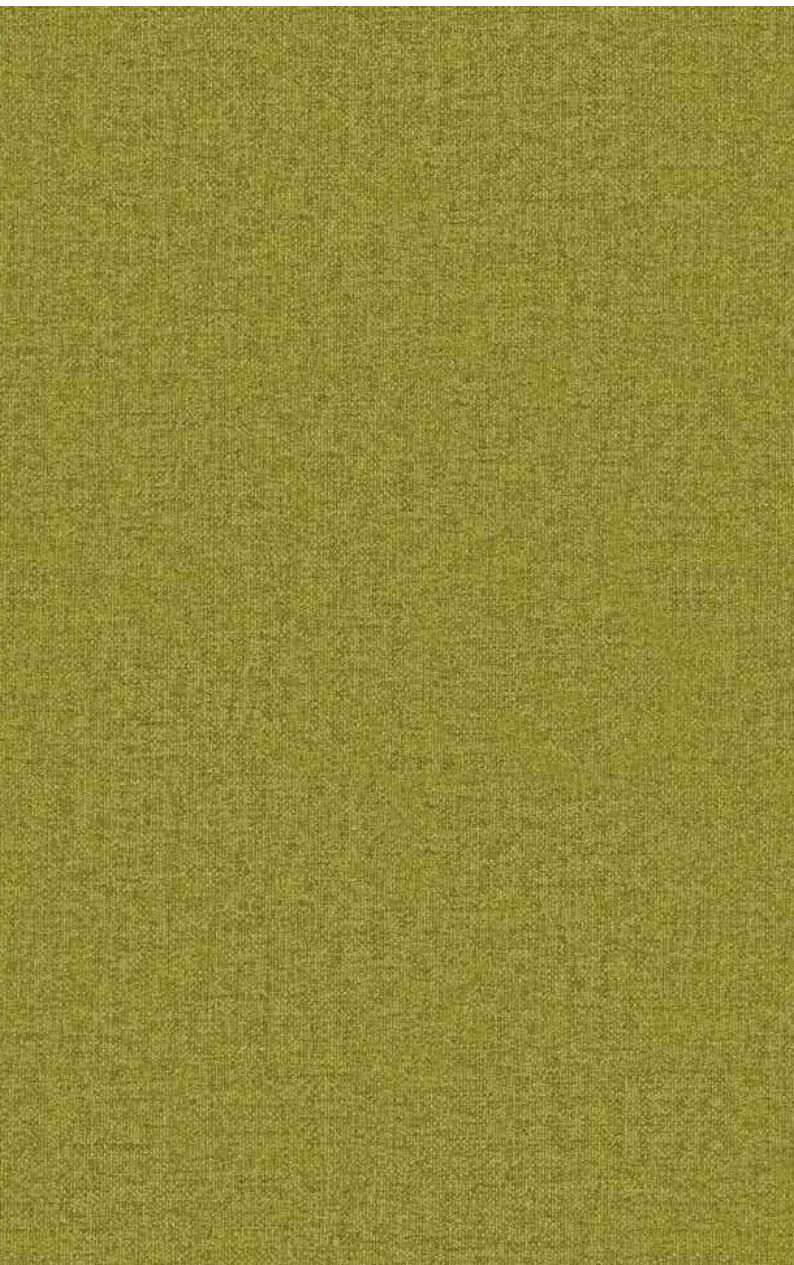

Contents: 100%Polyester

Weight: 380 g/ m²

Colorfastness: Grade 4

Abrasion: Martindale, 40,000 Cycles

Flammability: CAL TB 117-2013

Environmental Characteristics :
Formaldehyde Free Aromatic AmineFree



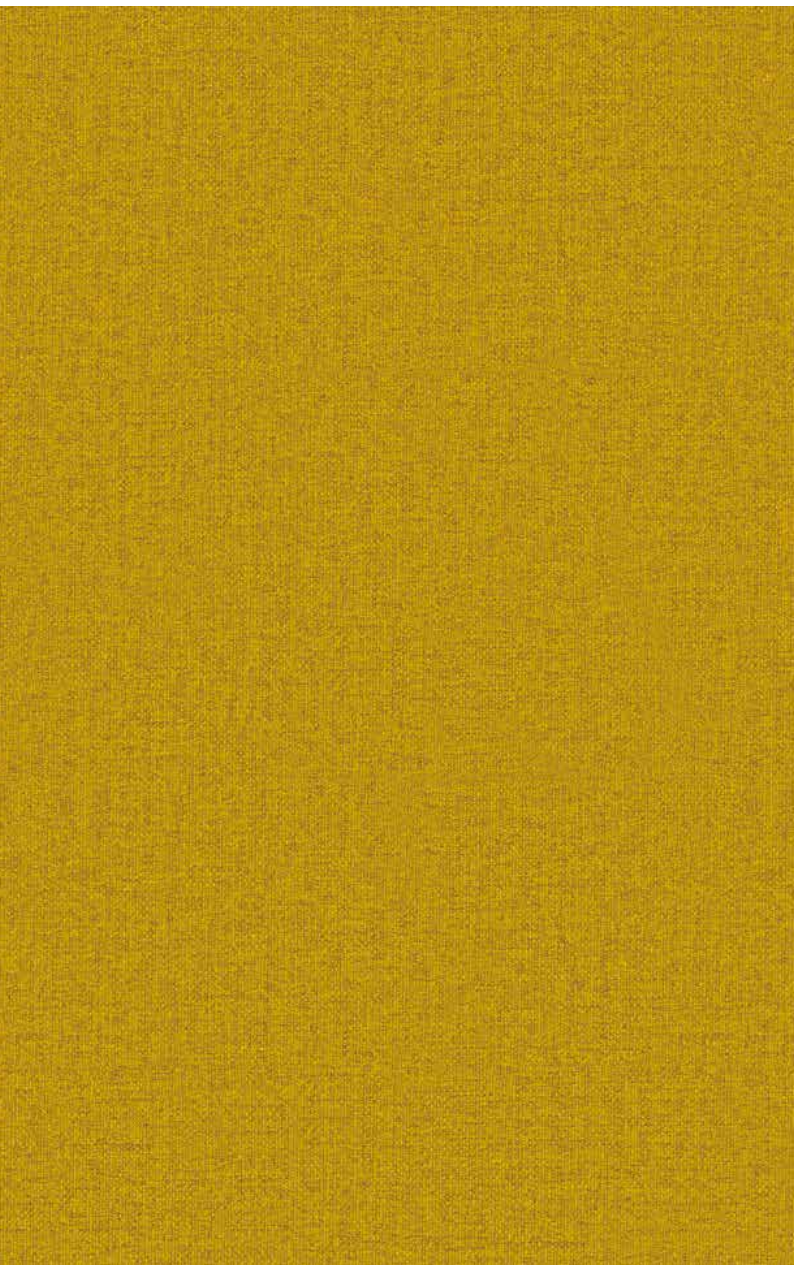

Contents: 100%Polyester

Weight: 380 g/ m²

Colorfastness: Grade 4

Abrasion: Martindale, 40,000 Cycles

Flammability: CAL TB 117-2013

Environmental Characteristics :
Formaldehyde Free Aromatic AmineFree





SM-PC10B Black



036



Contents: 95% Polyester 5% TPU

Weight: 450 g/ m²

Colorfastness: Grade 4

Abrasion: Martindale, 67,000 Cycles

Flammability: CAL TB 117-2013

Environmental Characteristics :
Formaldehyde Free Aromatic AmineFree

Sunon





Contents: 95% Polyester 5% TPU

Weight: 450 g/ m²

Colorfastness: Grade 4

Abrasion: Martindale, 67,000 Cycles

Flammability: CAL TB 117-2013

Environmental Characteristics :
Formaldehyde Free Aromatic AmineFree





Contents: 95% Polyester 5% TPU

Weight: 450 g/ m²

Colorfastness: Grade 4

Abrasion: Martindale, 67,000 Cycles

Flammability: CAL TB 117-2013

Environmental Characteristics :
Formaldehyde Free Aromatic AmineFree



Contents: 95% Polyester 5% TPU

Weight: 450 g/ m²

Colorfastness: Grade 4

Abrasion: Martindale, 67,000 Cycles

Flammability: CAL TB 117-2013

Environmental Characteristics :
Formaldehyde Free Aromatic AmineFree





Contents: 95% Polyester 5% TPU

Weight: 450 g/ m²

Colorfastness: Grade 4

Abrasion: Martindale, 67,000 Cycles

Flammability: CAL TB 117-2013

Environmental Characteristics :
Formaldehyde Free Aromatic AmineFree





Contents: 95% Polyester 5% TPU

Weight: 450 g/ m²

Colorfastness: Grade 4

Abrasion: Martindale, 67,000 Cycles

Flammability: CAL TB 117-2013

Environmental Characteristics :
Formaldehyde Free Aromatic AmineFree





Contents: 95% Polyester 5% TPU

Weight: 450 g/ m²

Colorfastness: Grade 4

Abrasion: Martindale, 67,000 Cycles

Flammablility: CAL TB 117-2013

Environmental Characteristics :
Formaldehyde Free Aromatic AmineFree





Contents: 95% Polyester 5% TPU

Weight: 450 g/ m²

Colorfastness: Grade 4

Abrasion: Martindale, 67,000 Cycles

Flammability: CAL TB 117-2013

Environmental Characteristics :
Formaldehyde Free Aromatic AmineFree



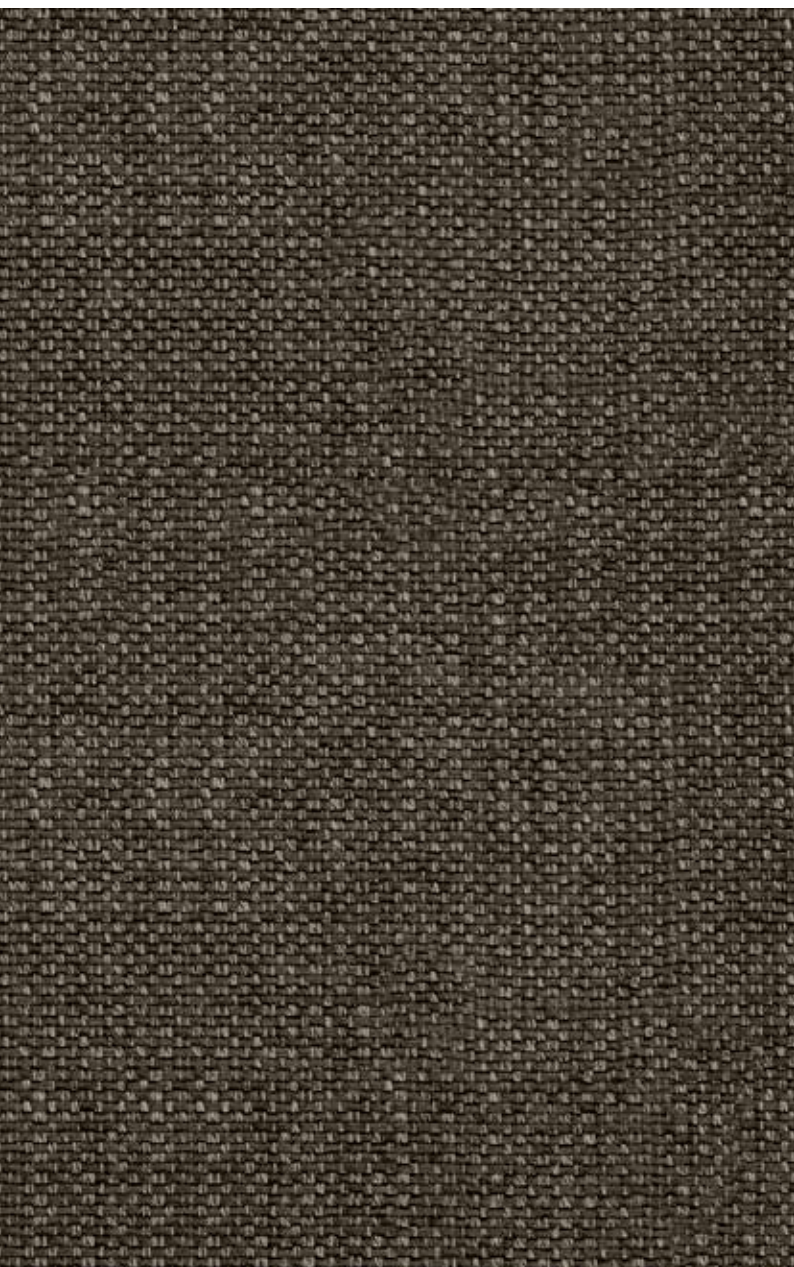

Contents: 91% Polyester, 9% Acetate

Weight: 440 g/ m²

Colorfastness: Grade 4

Abrasion: Martindale, 40,000 Cycles

Flammability: CAL TB 117-2013

Environmental Characteristics :
Formaldehyde Free Aromatic AmineFree



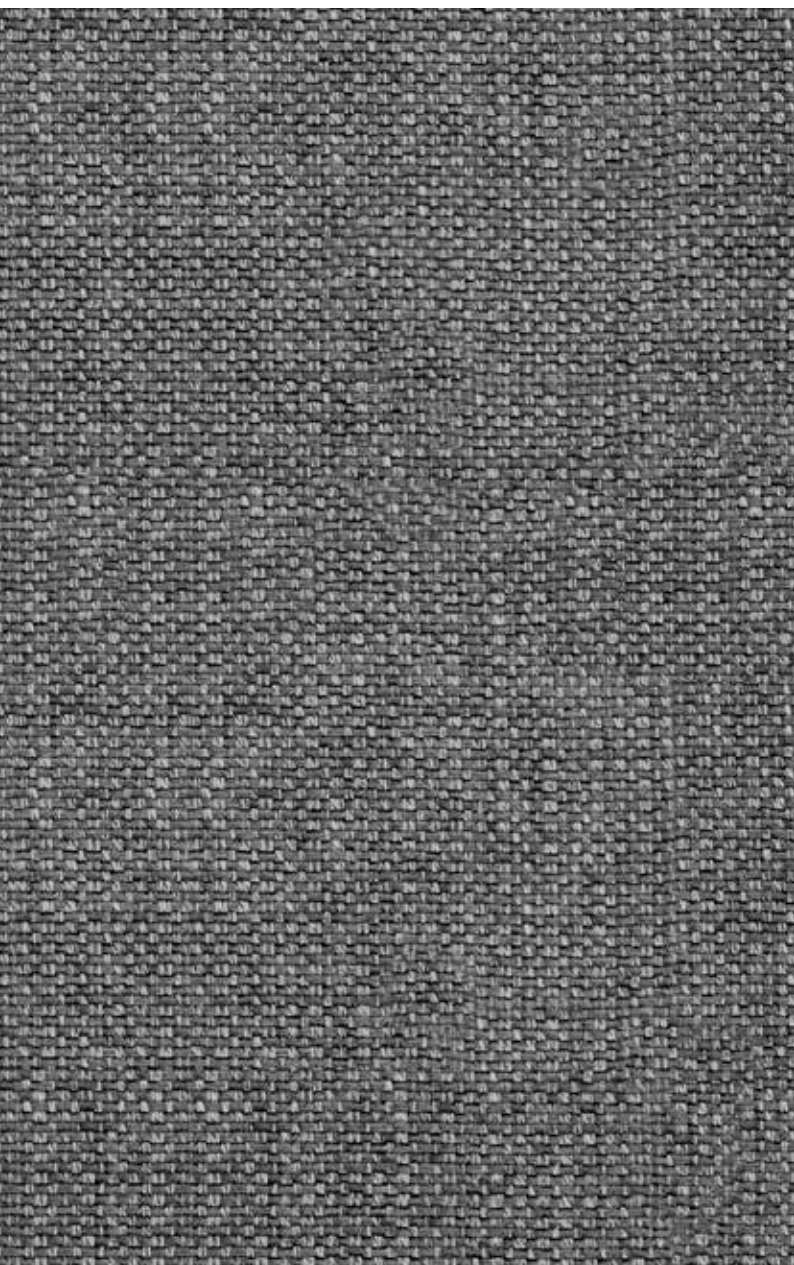

Contents: 91% Polyester, 9% Acetate

Weight: 440 g/ m²

Colorfastness: Grade 4

Abrasion: Martindale, 40,000 Cycles

Flammability: CAL TB 117-2013

Environmental Characteristics :
Formaldehyde Free Aromatic AmineFree



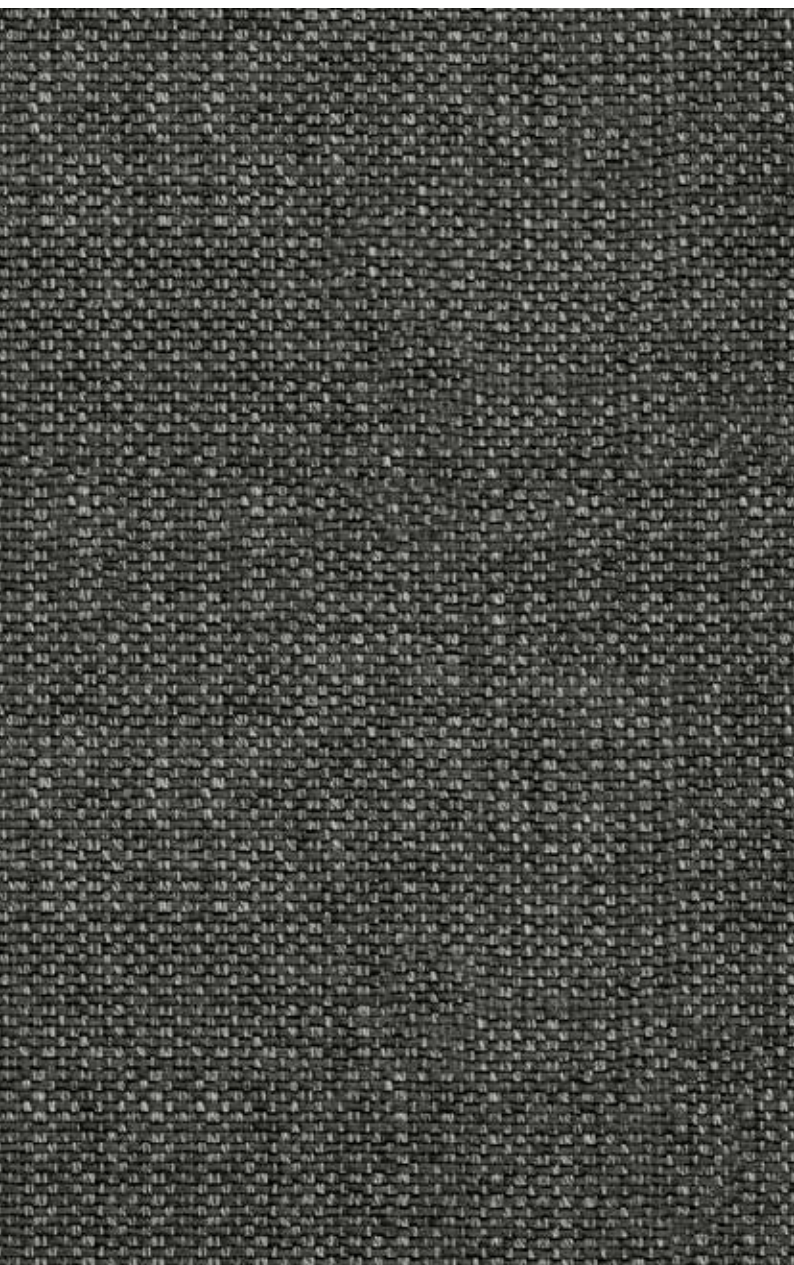

Contents: 91% Polyester, 9% Acetate

Weight: 440 g/ m²

Colorfastness: Grade 4

Abrasion: Martindale, 40,000 Cycles

Flammability: CAL TB 117-2013

Environmental Characteristics :
Formaldehyde Free Aromatic AmineFree





Contents: 91% Polyester, 9% Acetate

Weight: 440 g/ m²

Colorfastness: Grade 4

Abrasion: Martindale, 40,000 Cycles

Flammability: CAL TB 117-2013

Environmental Characteristics :
Formaldehyde Free Aromatic AmineFree





Contents: 91% Polyester, 9% Acetate

Weight: 440 g/ m²

Colorfastness: Grade 4

Abrasion: Martindale, 40,000 Cycles

Flammability: CAL TB 117-2013

Environmental Characteristics :
Formaldehyde Free Aromatic AmineFree



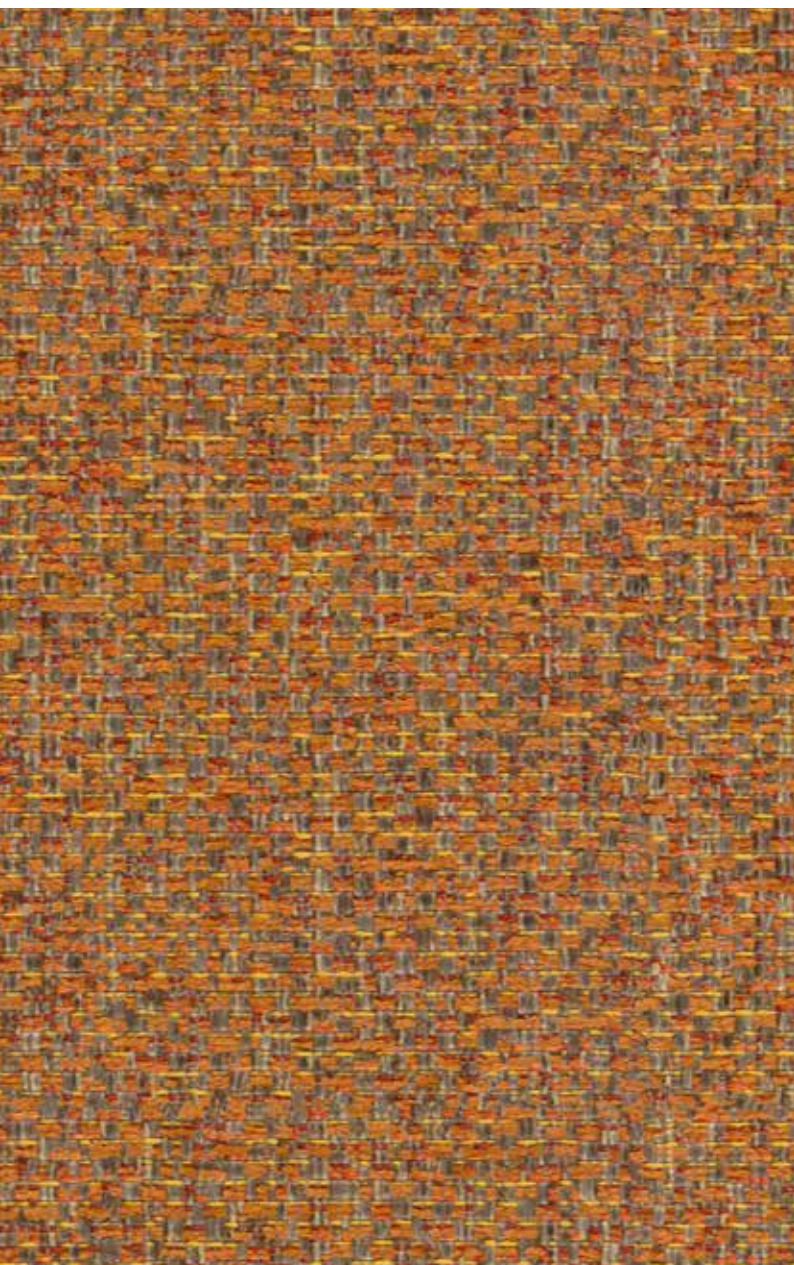

Contents: 91% Polyester, 9% Acetate

Weight: 440 g/ m²

Colorfastness: Grade 4

Abrasion: Martindale, 40,000 Cycles

Flammability: CAL TB 117-2013

Environmental Characteristics :
Formaldehyde Free Aromatic AmineFree





Contents: 91% Polyester, 9% Acetate

Weight: 440 g/ m²

Colorfastness: Grade 4

Abrasion: Martindale, 40,000 Cycles

Flammability: CAL TB 117-2013

Environmental Characteristics :
Formaldehyde Free Aromatic AmineFree





Contents: 100% Polyester

Weight: 410 g/ m²

Colorfastness: Grade 4

Abrasion: Martindale, 40,000 Cycles

Flammability: CAL TB 117-2013

Environmental Characteristics :
Formaldehyde Free Aromatic AmineFree



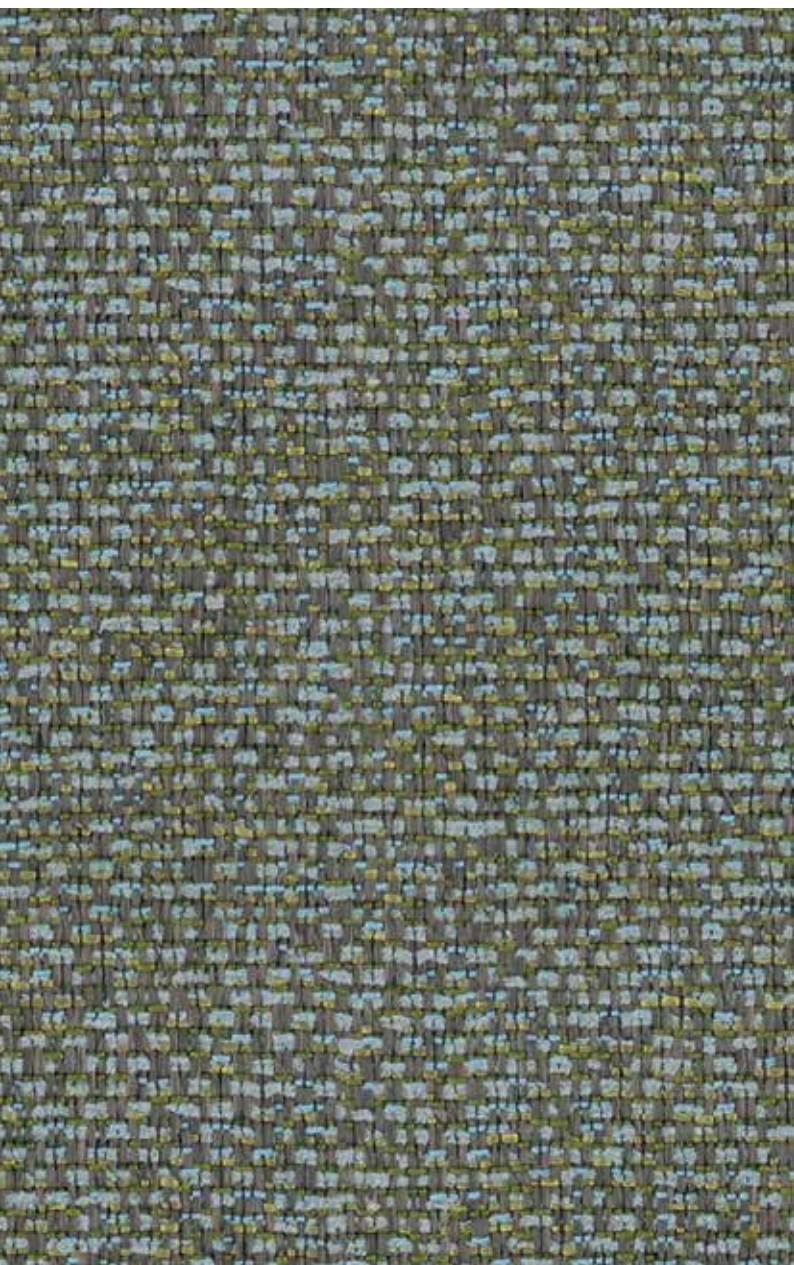

Contents: 91% Polyester, 9% Acetate

Weight: 440 g/ m²

Colorfastness: Grade 4

Abrasion: Martindale, 40,000 Cycles

Flammability: CAL TB 117-2013

Environmental Characteristics :
Formaldehyde Free Aromatic AmineFree



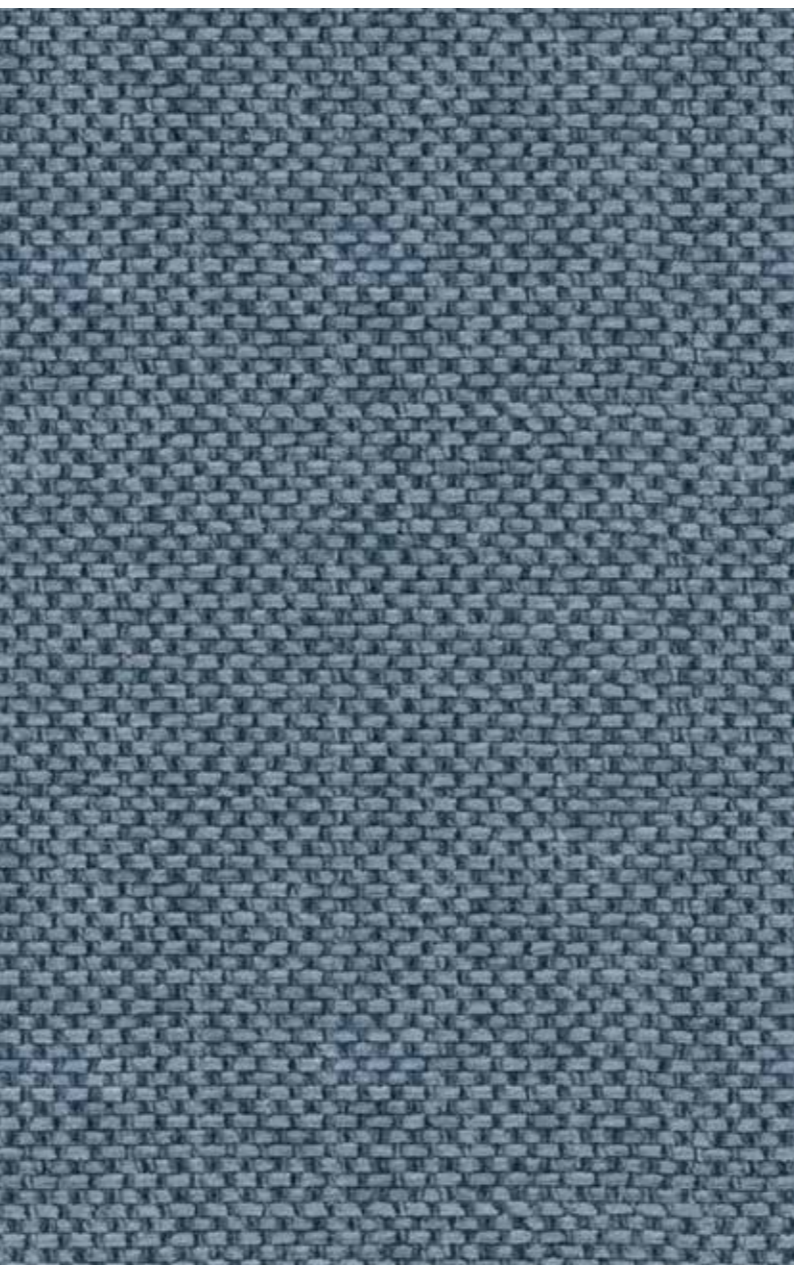

Contents: 100% Polyester

Weight: 410 g/ m²

Colorfastness: Grade 4

Abrasion: Martindale, 40,000 Cycles

Flammability: CAL TB 117-2013

Environmental Characteristics :
Formaldehyde Free Aromatic AmineFree





Contents: 100% Polyester

Weight: 410 g/ m²

Colorfastness: Grade 4

Abrasion: Martindale, 40,000 Cycles

Flammability: CAL TB 117-2013

Environmental Characteristics :
Formaldehyde Free Aromatic AmineFree





SM-XF10

Bright Night Black



055



Contents: _____

Weight: _____

Colorfastness: _____

Abrasion: _____

Flammability: _____

Environmental Characteristics : _____



SM-XF11 Moon Shadow Gray 056



Contents: _____

Weight: _____

Colorfastness: _____

Abrasion: _____

Flammability: _____

Environmental Characteristics : _____

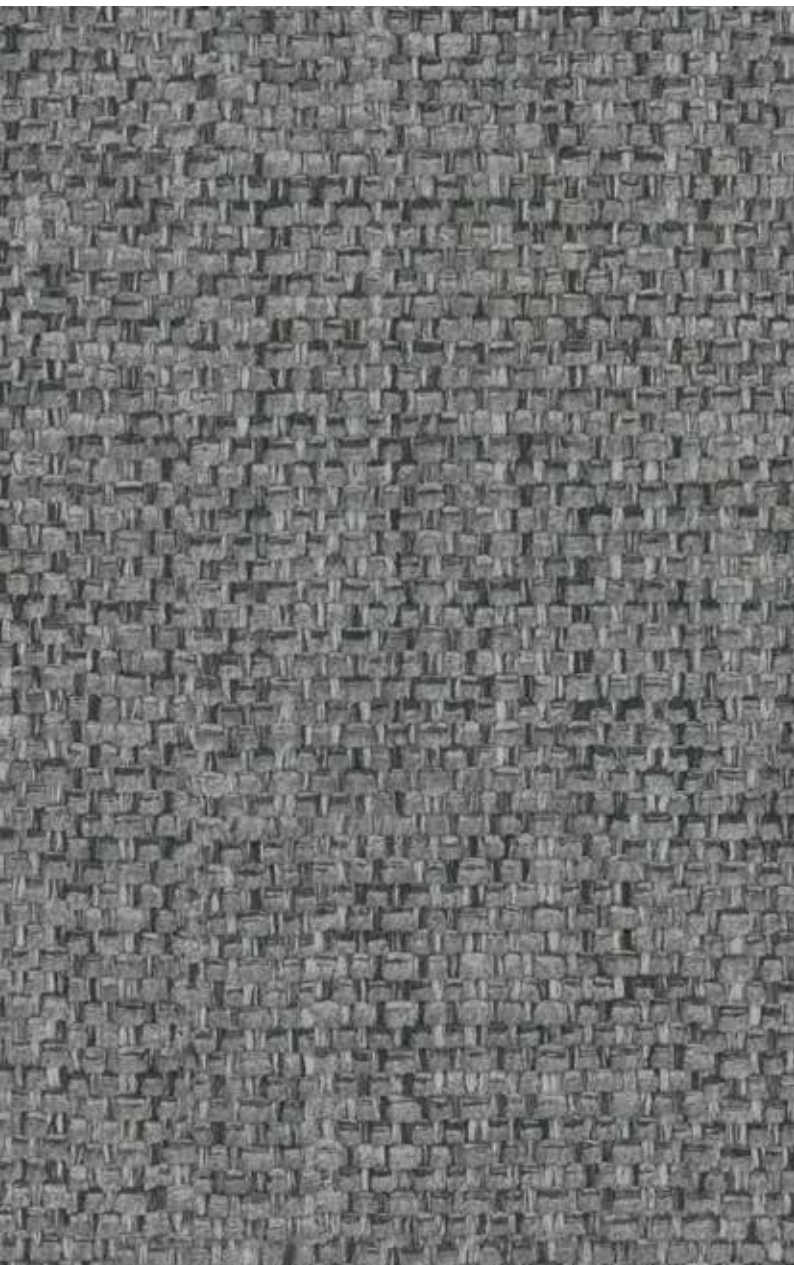

Contents: _____

Weight: _____

Colorfastness: _____

Abrasion: _____

Flammability: _____

Environmental Characteristics :



Contents:

Weight:

Colorfastness:

Abrasion:

Flammability:

Environmental Characteristics :





Contents: _____

Weight: _____

Colorfastness: _____

Abrasion: _____

Flammability: _____

Environmental Characteristics : _____



Contents:

Weight:

Colorfastness:

Abrasion:

Flammability:

Environmental Characteristics:



Contents: _____

Weight: _____

Colorfastness: _____

Abrasion: _____

Flammability: _____

Environmental Characteristics : _____

SM-XF48 Dark Ginger Yellow 062



Contents: _____

Weight: _____

Colorfastness: _____

Abrasion: _____

Flammability: _____

Environmental Characteristics :



Contents: _____

Weight: _____

Colorfastness: _____

Abrasion: _____

Flammability: _____

Environmental Characteristics :





Contents:

Weight:

Colorfastness:

Abrasion:

Flammability:

Environmental Characteristics:



Contents:

Weight:

Colorfastness:

Abrasion:

Flammability:

Environmental Characteristics :





Contents: _____

Weight: _____

Colorfastness: _____

Abrasion: _____

Flammability: _____

Environmental Characteristics : _____



Contents: _____

Weight: _____

Colorfastness: _____

Abrasion: _____

Flammablility: _____

Environmental Characteristics : _____



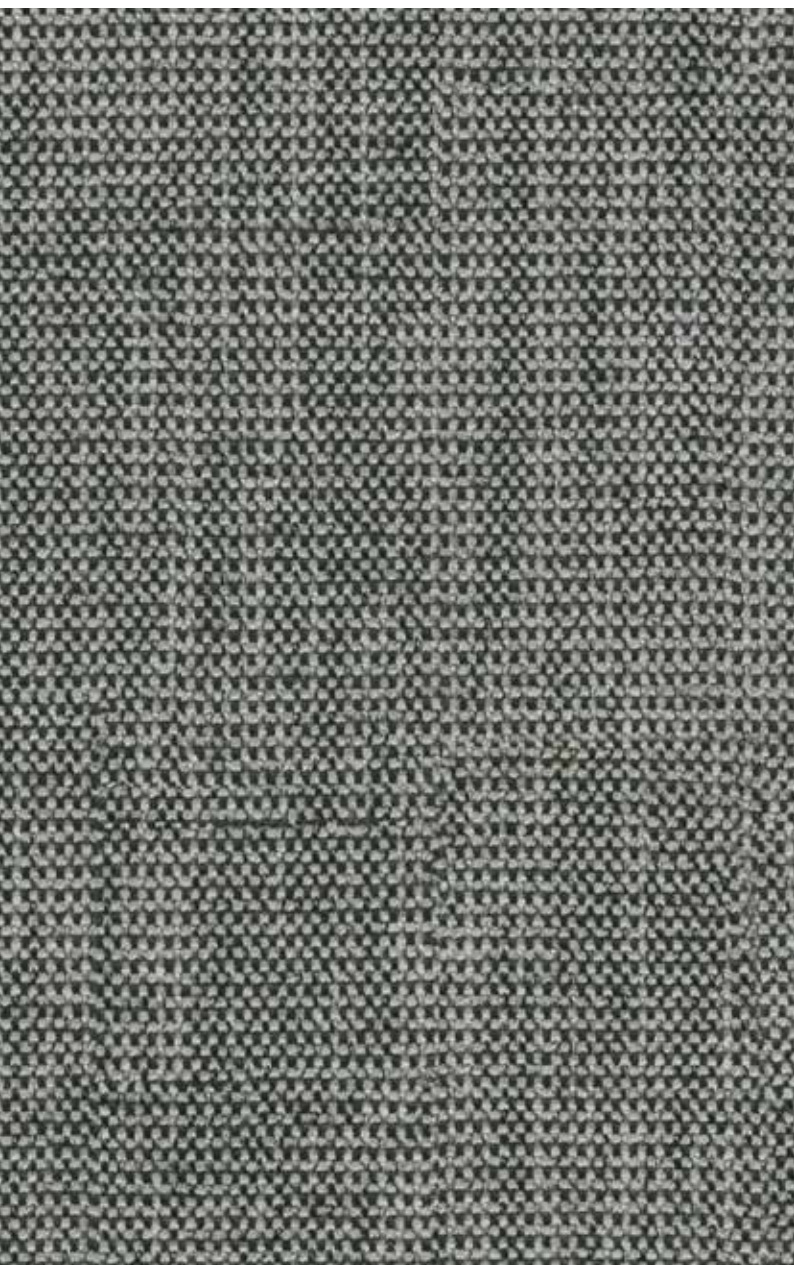

Contents:

Weight:

Colorfastness:

Abrasion:

Flammability:

Environmental Characteristics :



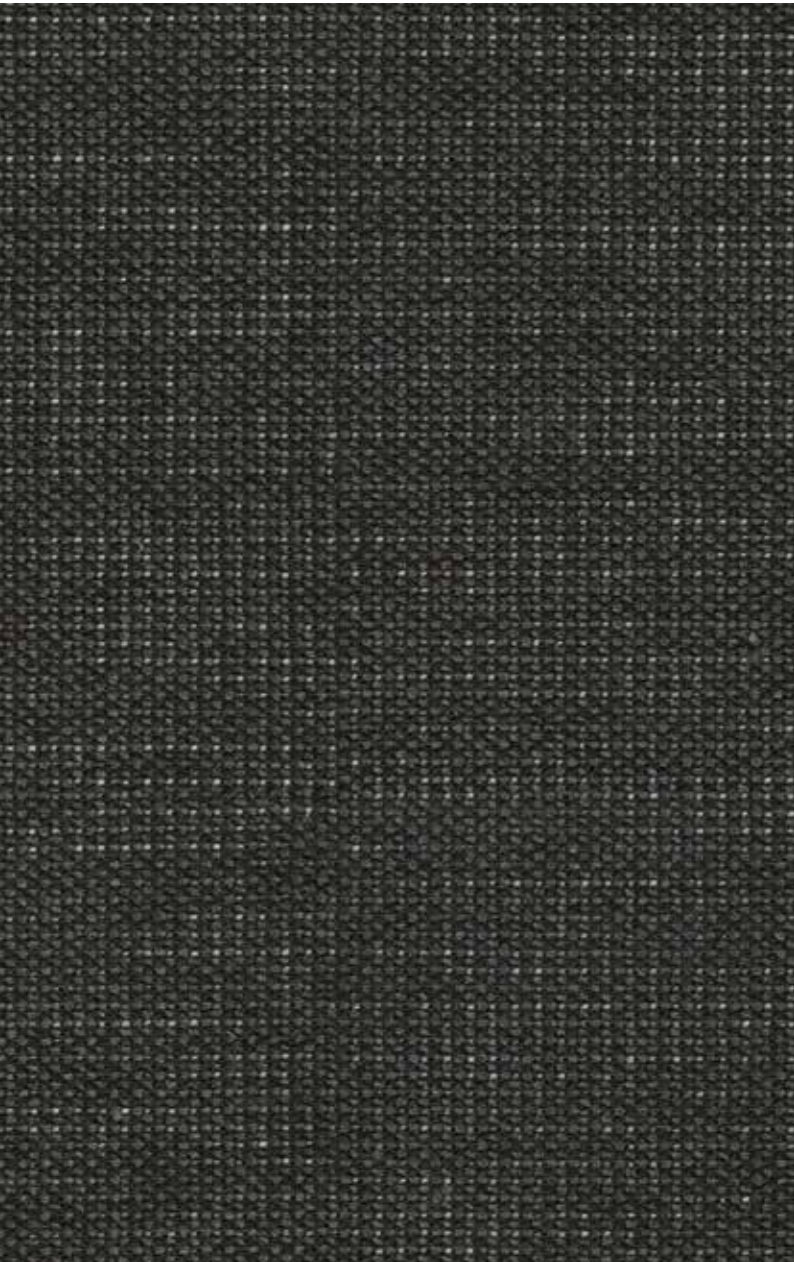

Contents: _____

Weight: _____

Colorfastness: _____

Abrasion: _____

Flammability: _____

Environmental Characteristics : _____



Contents: _____

Weight: _____

Colorfastness: _____

Abrasion: _____

Flammability: _____

Environmental Characteristics : _____



Contents:

Weight:

Colorfastness:

Abrasion:

Flammability:

Environmental Characteristics:



Contents:

Weight:

Colorfastness:

Abrasion:

Flammability:

Environmental Characteristics:



Contents:

Weight:

Colorfastness:

Abrasion:

Flammability:

Environmental Characteristics :



Contents:

Weight:

Colorfastness:

Abrasion:

Flammability:

Environmental Characteristics :

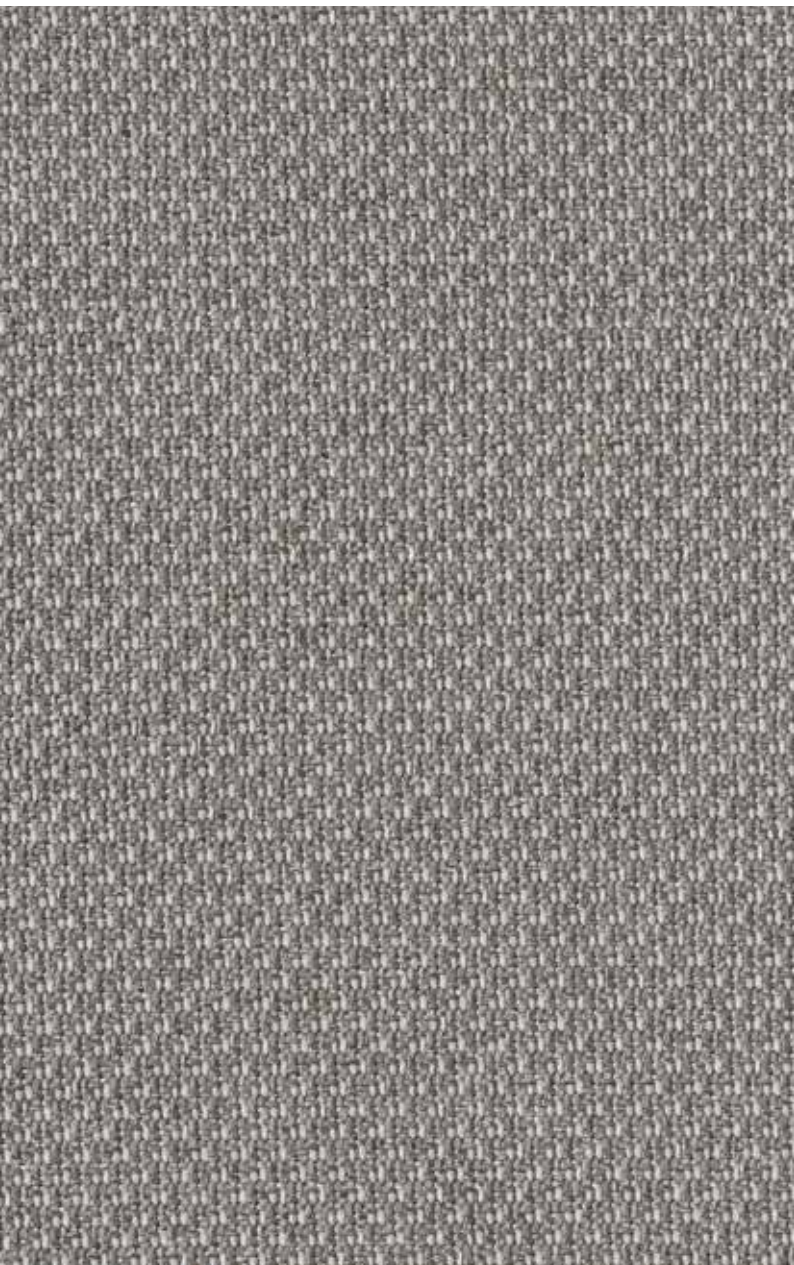

Contents: _____

Weight: _____

Colorfastness: _____

Abrasion: _____

Flammability: _____

Environmental Characteristics : _____

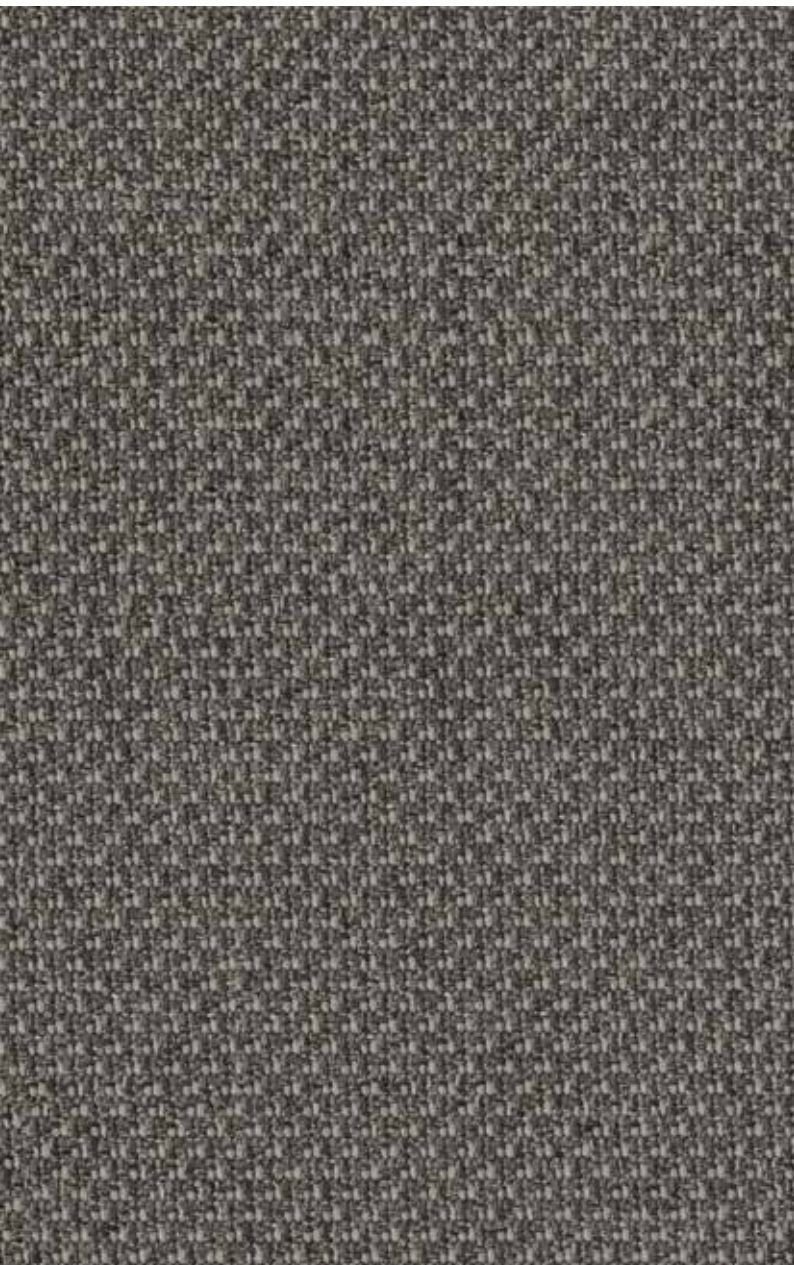

Contents:

Weight:

Colorfastness:

Abrasion:

Flammability:

Environmental Characteristics :



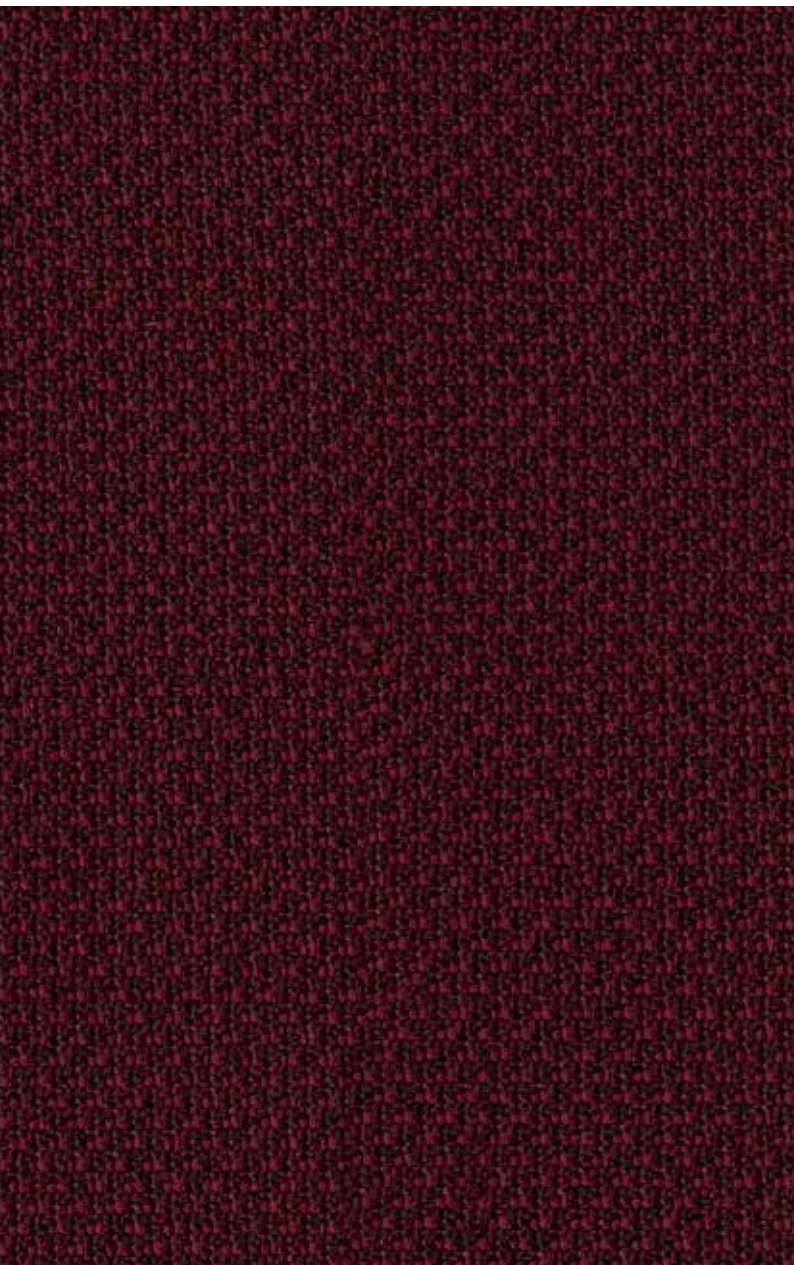

Contents:

Weight:

Colorfastness:

Abrasion:

Flammability:

Environmental Characteristics :





Contents: _____

Weight: _____

Colorfastness: _____

Abrasion: _____

Flammability: _____

Environmental Characteristics : _____

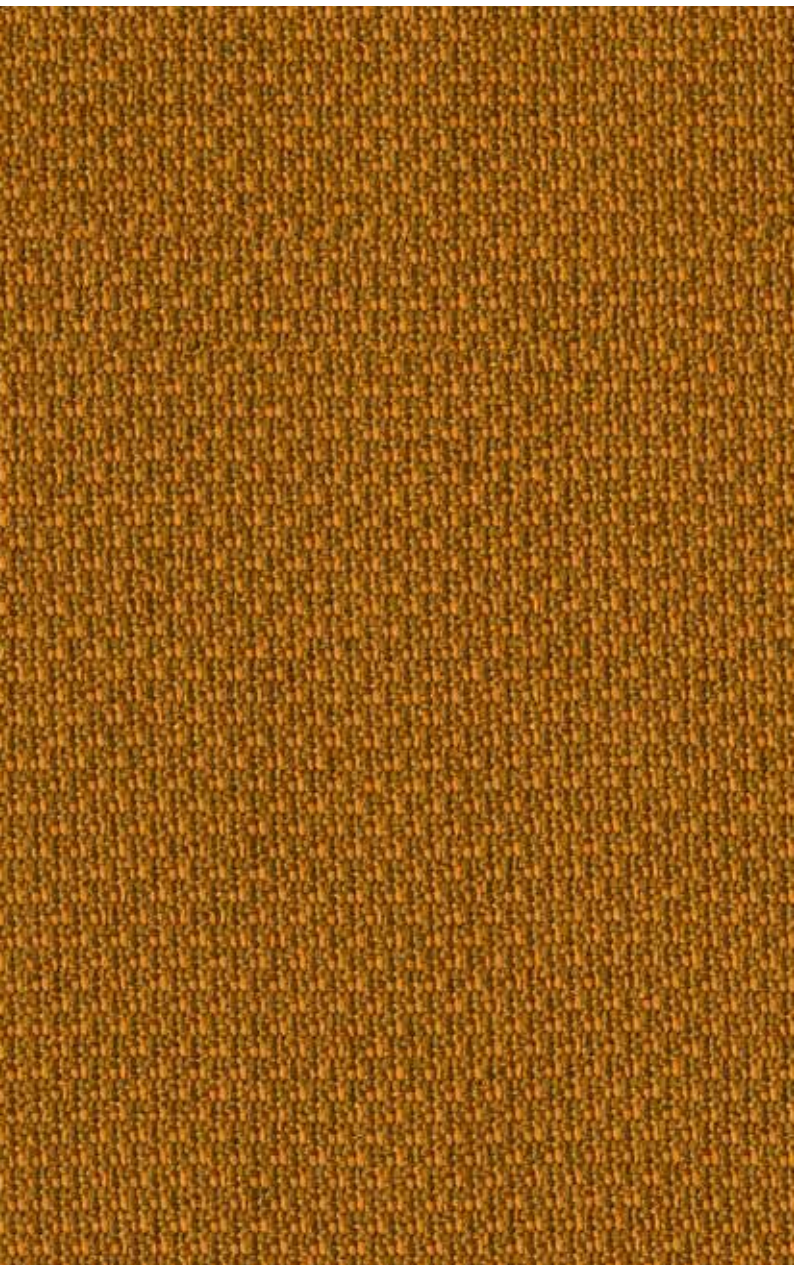

Contents: _____

Weight: _____

Colorfastness: _____

Abrasion: _____

Flammability: _____

Environmental Characteristics : _____

SM-LA47 Pot Marigold Yellow 080

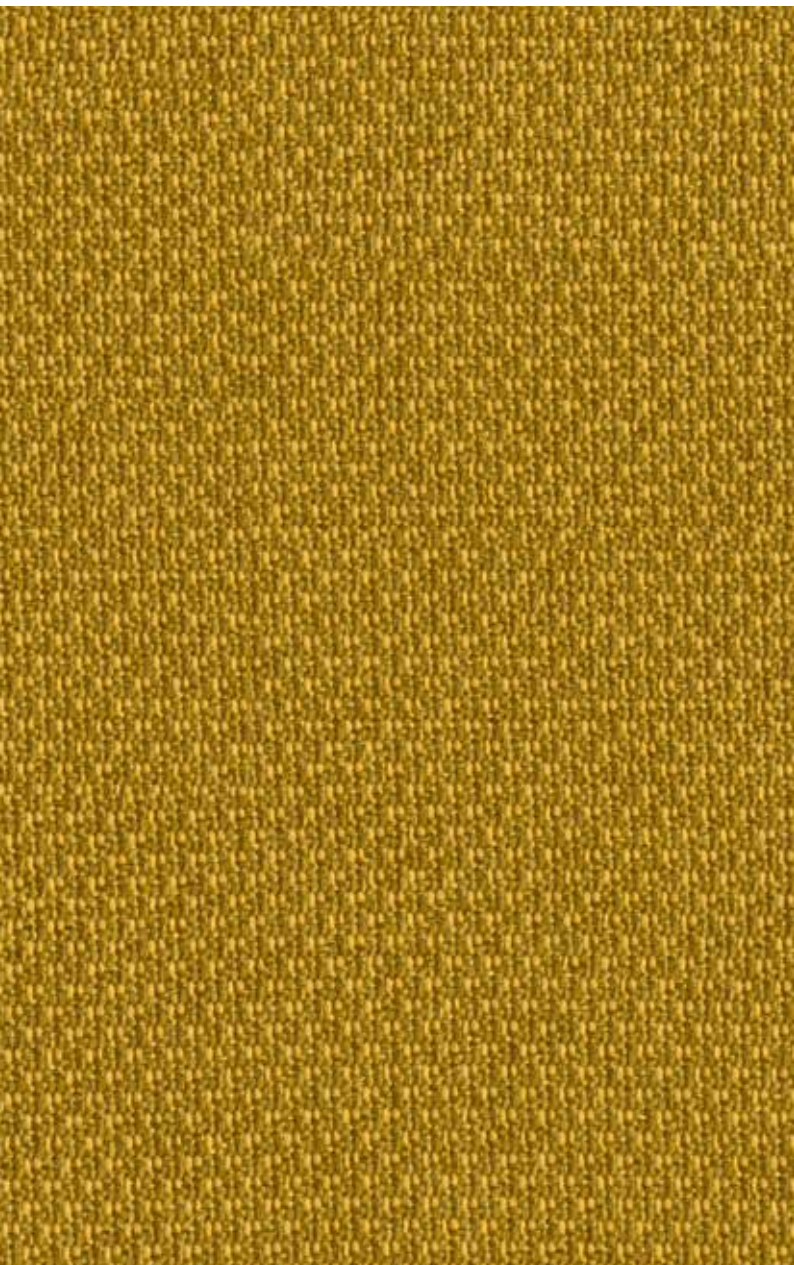

Contents: _____

Weight: _____

Colorfastness: _____

Abrasion: _____

Flammability: _____

Environmental Characteristics : _____

SM-LA49 Dark Ginger Yellow

081



Contents: _____

Weight: _____

Colorfastness: _____

Abrasion: _____

Flammability: _____

Environmental Characteristics : _____



Contents: _____

Weight: _____

Colorfastness: _____

Abrasion: _____

Flammability: _____

Environmental Characteristics : _____

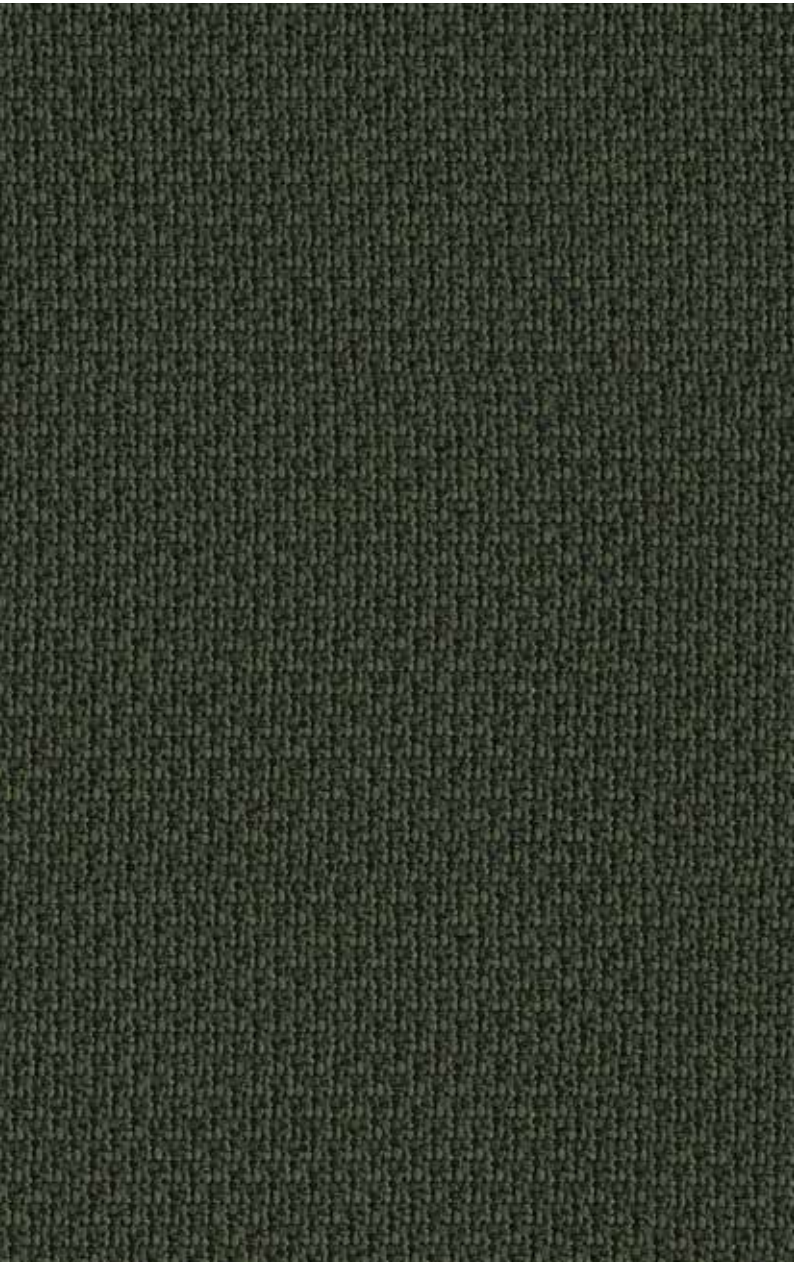

Contents: _____

Weight: _____

Colorfastness: _____

Abrasion: _____

Flammability: _____

Environmental Characteristics : _____

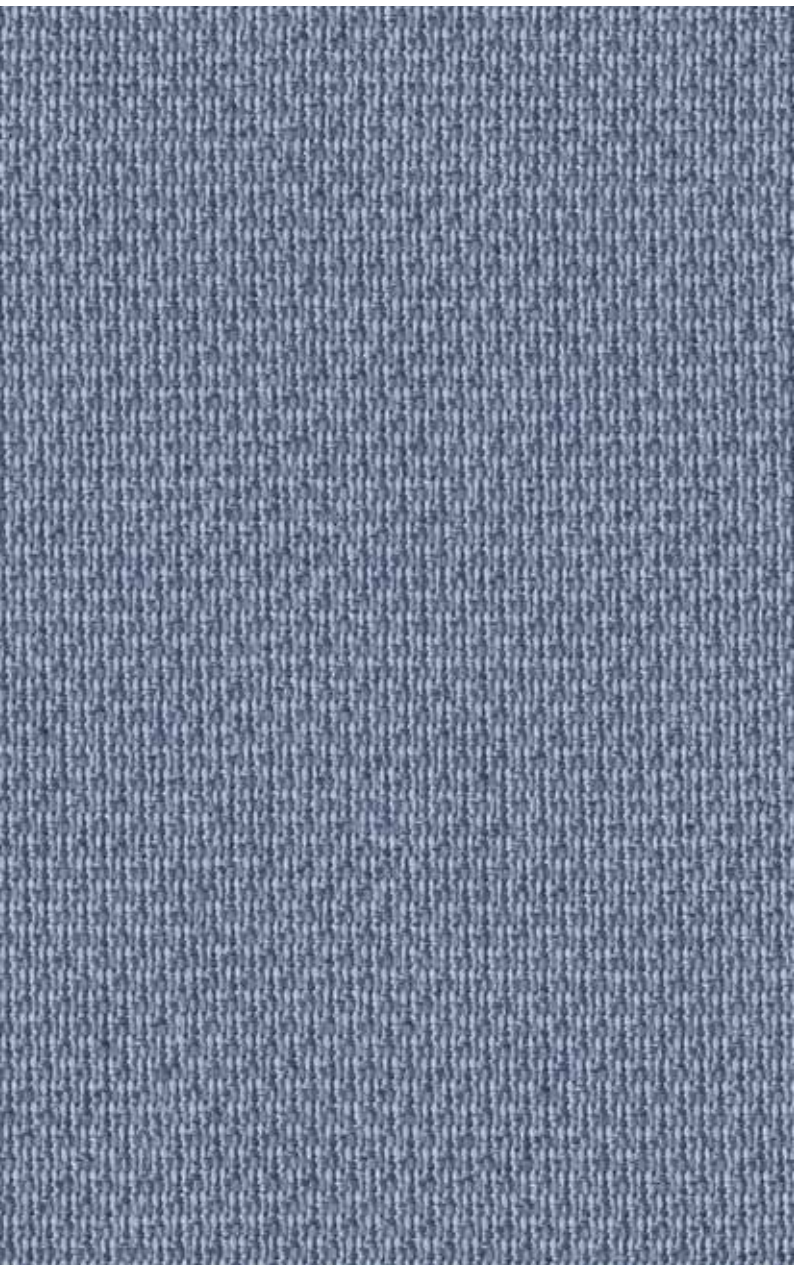

Contents: _____

Weight: _____

Colorfastness: _____

Abrasion: _____

Flammability: _____

Environmental Characteristics : _____

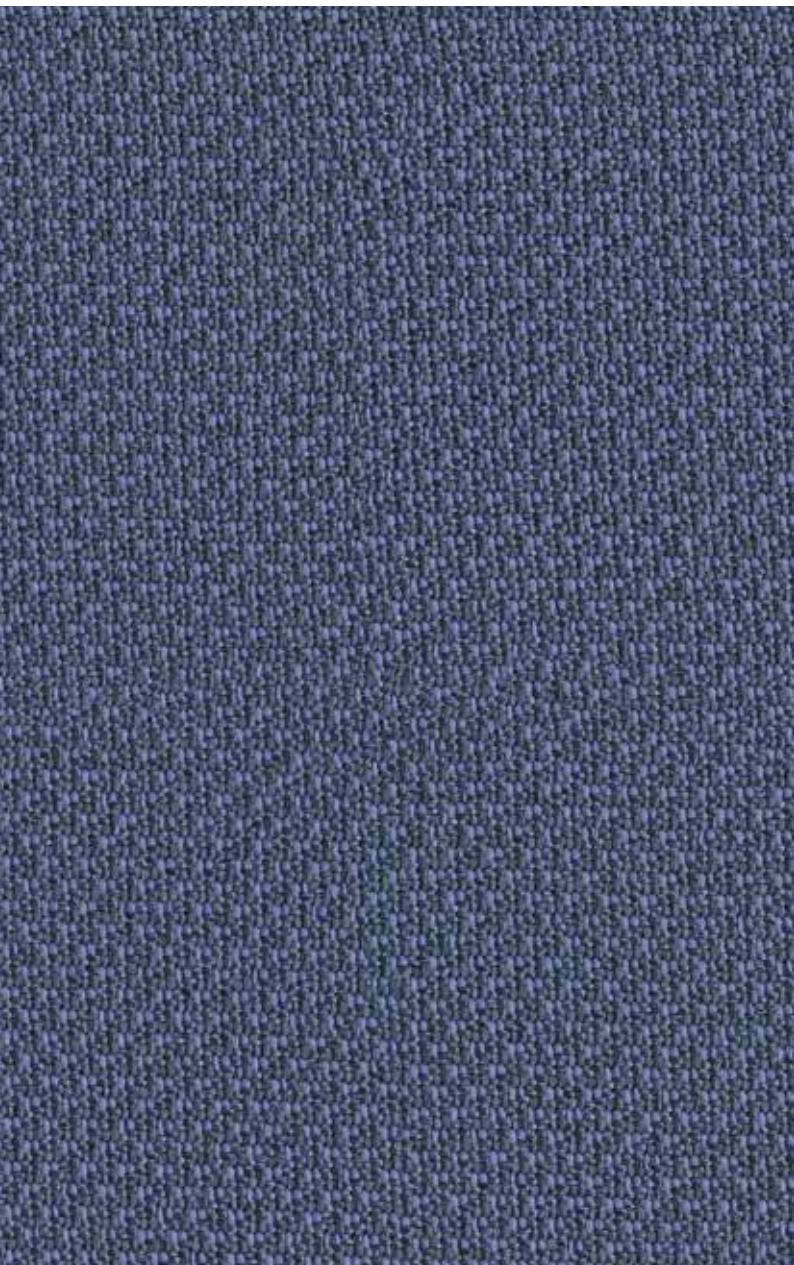

Contents:

Weight:

Colorfastness:

Abrasion:

Flammability:

Environmental Characteristics :





Contents: 93% Polyester, 5% cotton, 2% Nylon

Weight: 290 g/ m²

Colorfastness: Grade 4

Abrasion: Martindale, 40,000 Cycles

Flammability: CAL TB 117-2013

Environmental Characteristics :
Formaldehyde Free Aromatic AmineFree





Contents: 93% Polyester, 5% cotton, 2% Nylon

Weight: 290 g/ m²

Colorfastness: Grade 4

Abrasion: Martindale, 40,000 Cycles

Flammability: CAL TB 117-2013

Environmental Characteristics :
Formaldehyde Free Aromatic AmineFree





Contents: 93% Polyester, 5% cotton, 2% Nylon

Weight: 290 g/ m²

Colorfastness: Grade 4

Abrasion: Martindale, 40,000 Cycles

Flammability: CAL TB 117-2013

Environmental Characteristics :
Formaldehyde Free Aromatic AmineFree



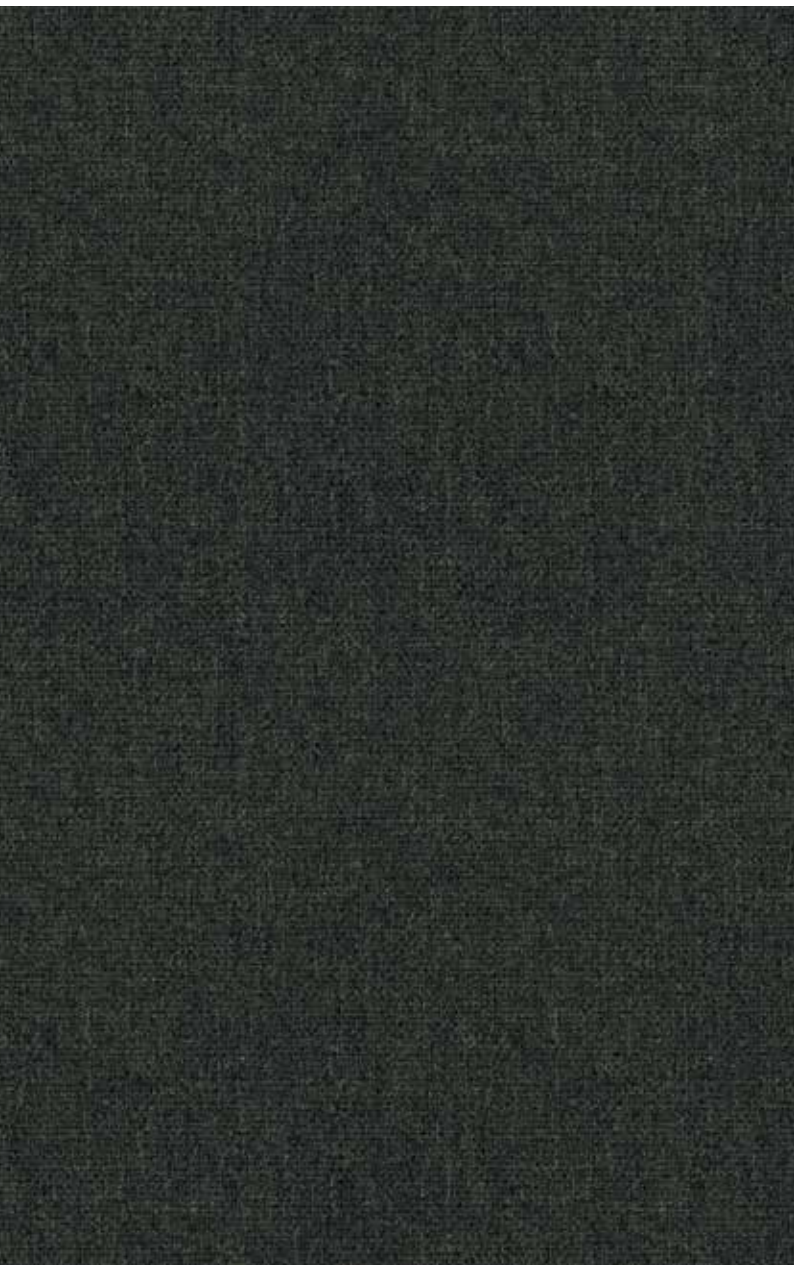

Contents: 93% Polyester, 5% cotton, 2% Nylon

Weight: 290 g/ m²

Colorfastness: Grade 4

Abrasion: Martindale, 40,000 Cycles

Flammability: CAL TB 117-2013

Environmental Characteristics :
Formaldehyde Free Aromatic AmineFree





P-TTM01 Yellow



090



Contents: 100% Polyester

Weight: 410 g/ m²

Colorfastness: Grade 4

Abrasion: Martindale, 40,000 Cycles

Flammability: CAL TB 117-2013

Environmental Characteristics :
Formaldehyde Free Aromatic AmineFree

Sunön





Contents: 100% Polyester

Weight: 410 g/ m²

Colorfastness: Grade 4

Abrasion: Martindale, 40,000 Cycles

Flammability: CAL TB 117-2013

Environmental Characteristics :
Formaldehyde Free Aromatic AmineFree





Contents: 100% Polyester

Weight: 410 g/ m²

Colorfastness: Grade 4

Abrasion: Martindale, 40,000 Cycles

Flammability: CAL TB 117-2013

Environmental Characteristics :
Formaldehyde Free Aromatic AmineFree





Contents: 100% Polyester

Weight: 410 g/ m²

Colorfastness: Grade 4

Abrasion: Martindale, 40,000 Cycles

Flammability: CAL TB 117-2013

Environmental Characteristics :
Formaldehyde Free Aromatic AmineFree



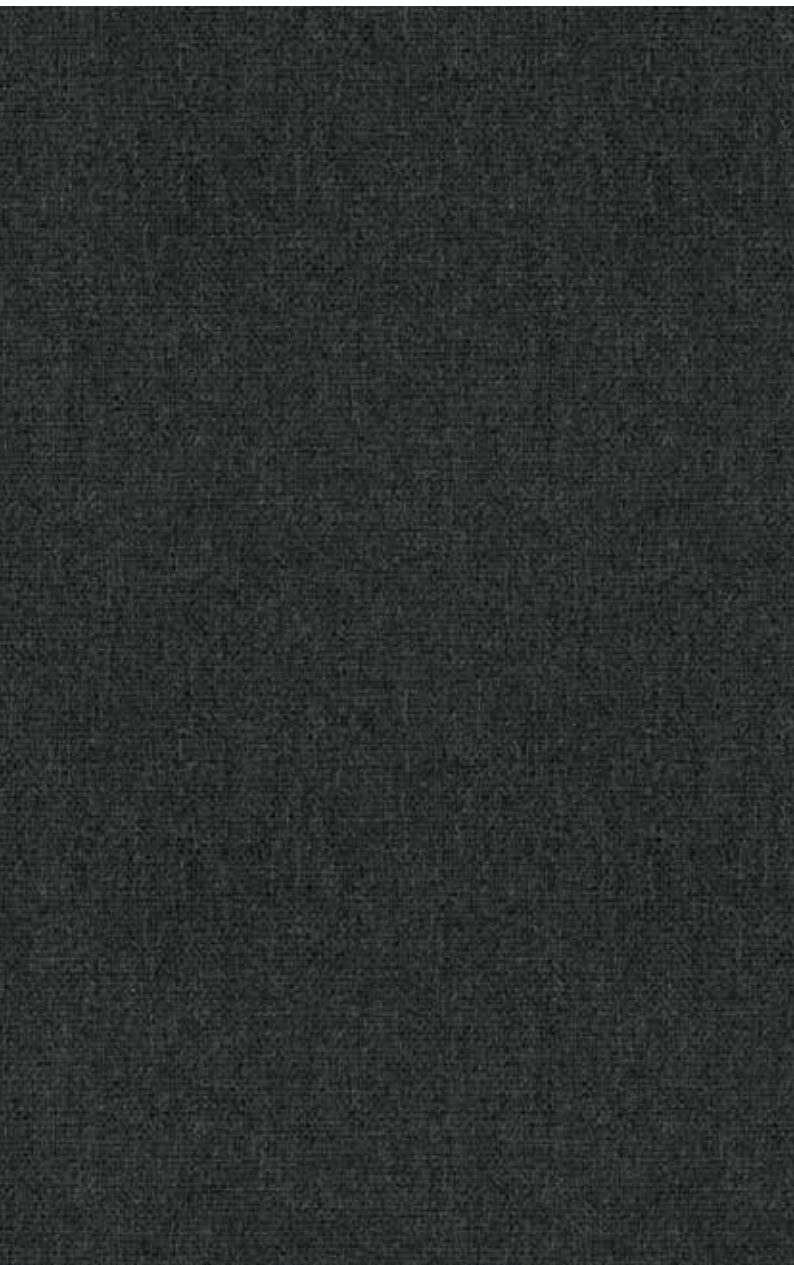

Contents: 100% Polyester

Weight: 410 g/ m²

Colorfastness: Grade 4

Abrasion: Martindale, 40,000 Cycles

Flammability: CAL TB 117-2013

Environmental Characteristics :
Formaldehyde Free Aromatic AmineFree





P-BY20 Smoky Grey



095



Contents: 100% Polyester

Weight: 200 g/ m²

Colorfastness: Grade 4

Abrasion: Martindale, 40,000 Cycles

Flammability: CAL TB 117-2013

Environmental Characteristics :
Formaldehyde Free Aromatic AmineFree

Sunón



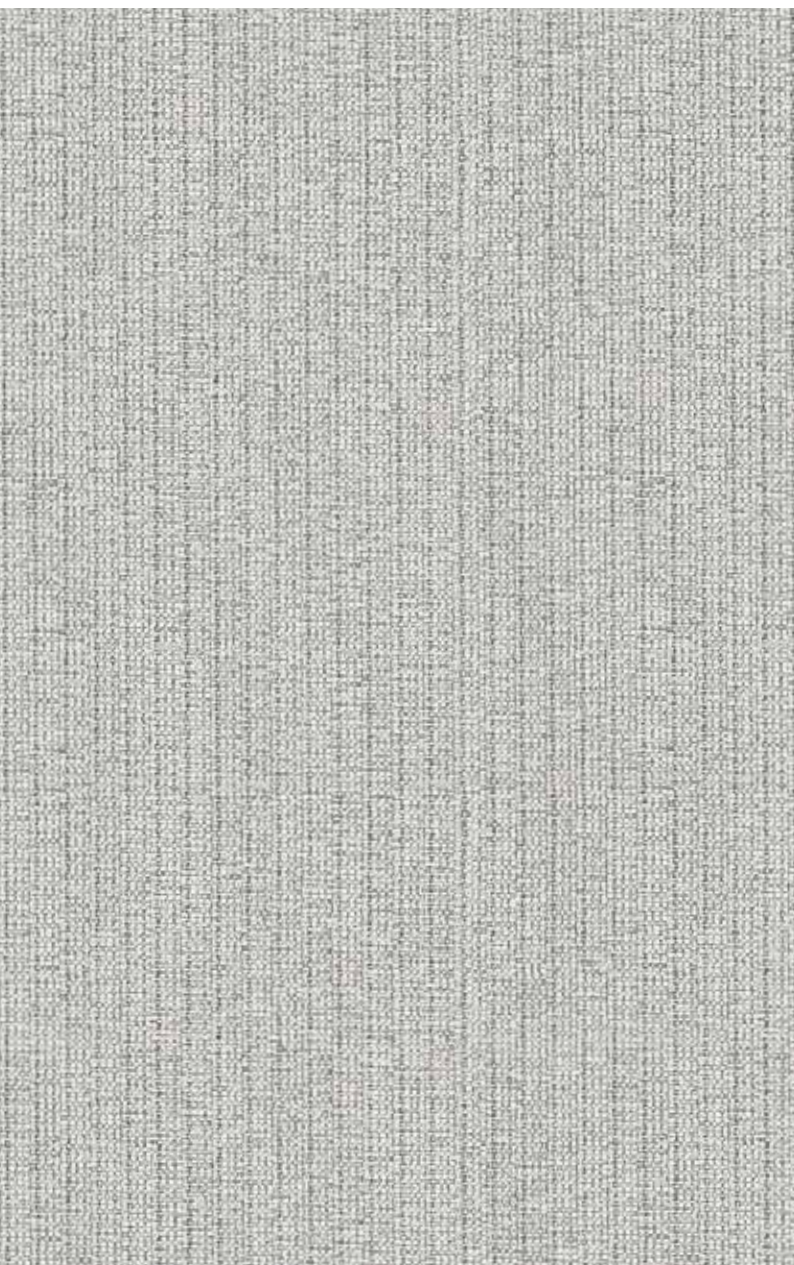

Contents: 100% Polyester

Weight: 200 g/ m²

Colorfastness: Grade 4

Abrasion: Martindale, 40,000 Cycles

Flammability: CAL TB 117-2013

Environmental Characteristics :
Formaldehyde Free Aromatic AmineFree



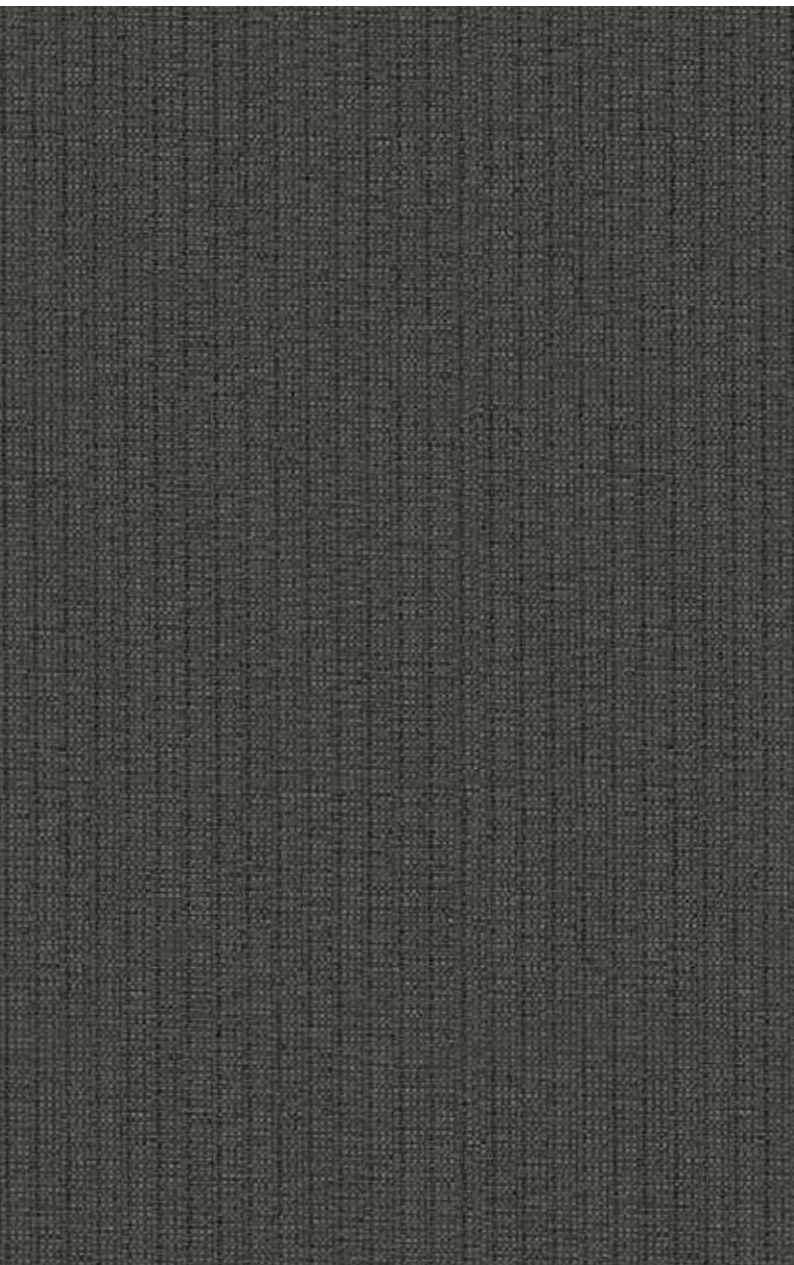

Contents: 100% Polyester

Weight: 200 g/ m²

Colorfastness: Grade 4

Abrasion: Martindale, 40,000 Cycles

Flammability: CAL TB 117-2013

Environmental Characteristics :
Formaldehyde Free Aromatic AmineFree





P-BL30 Blue



098



Contents: 100% Polyester

Weight: 280 g/ m²

Colorfastness: Grade 4

Abrasion: Martindale, 40,000 Cycles

Flammability: CAL TB 117-2013

Environmental Characteristics :
Formaldehyde Free Aromatic AmineFree

Sunón



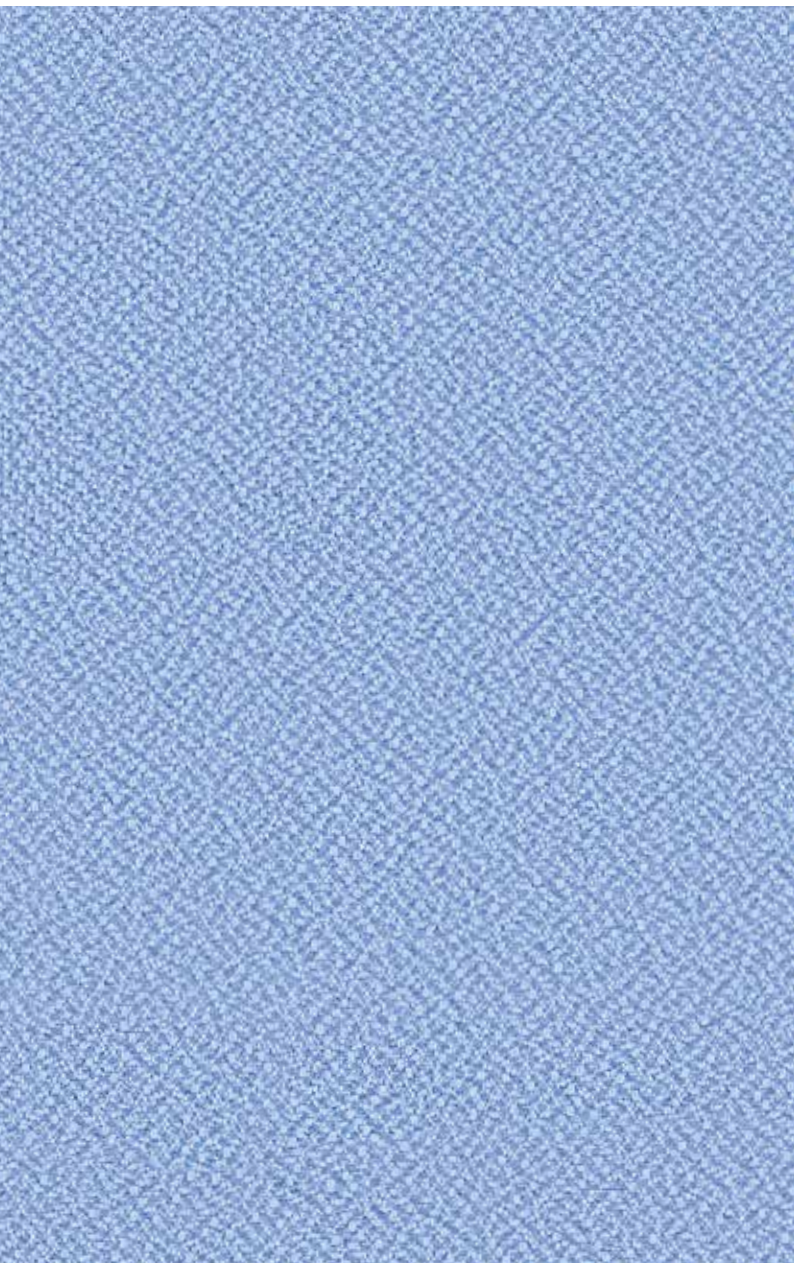

Contents: 100% Polyester

Weight: 280 g/ m²

Colorfastness: Grade 4

Abrasion: Martindale, 40,000 Cycles

Flammability: CAL TB 117-2013

Environmental Characteristics :
Formaldehyde Free Aromatic AmineFree



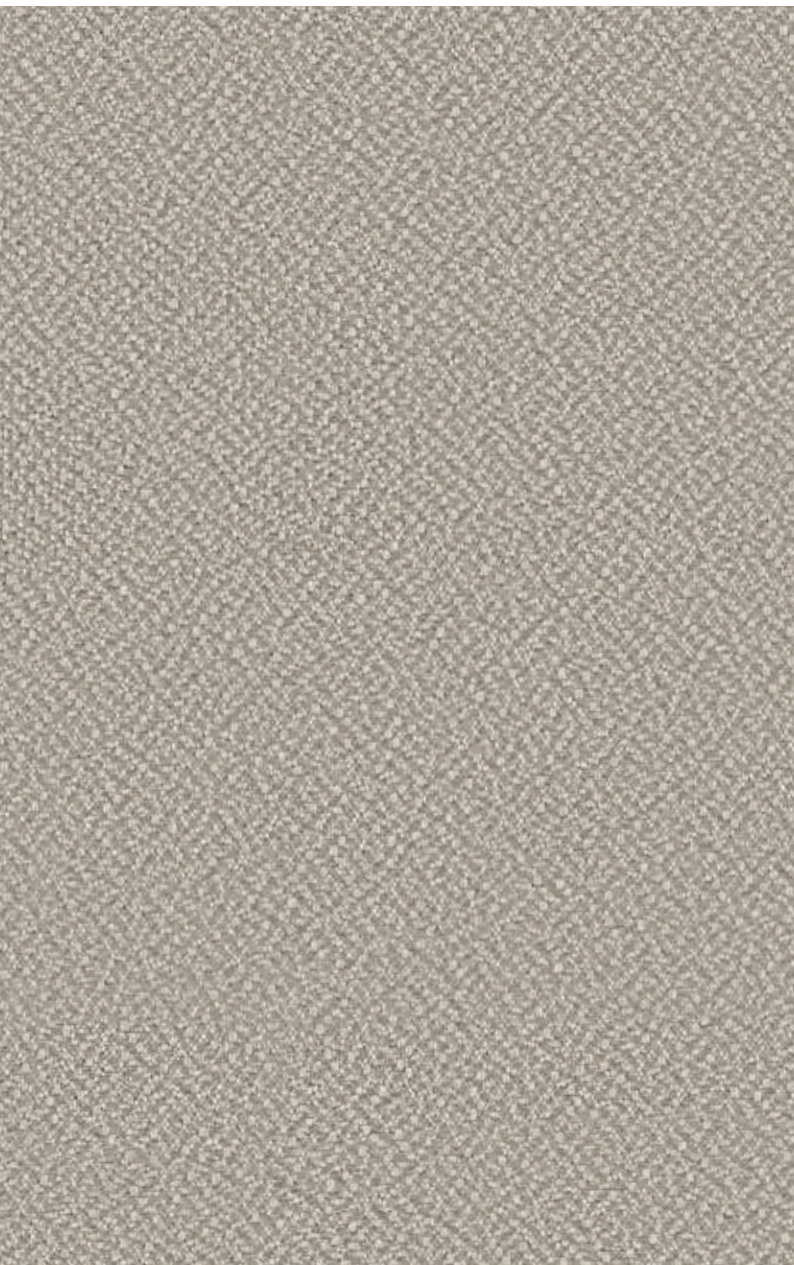

Contents: 100% Polyester

Weight: 280 g/ m²

Colorfastness: Grade 4

Abrasion: Martindale, 40,000 Cycles

Flammability: CAL TB 117-2013

Environmental Characteristics :
Formaldehyde Free Aromatic AmineFree



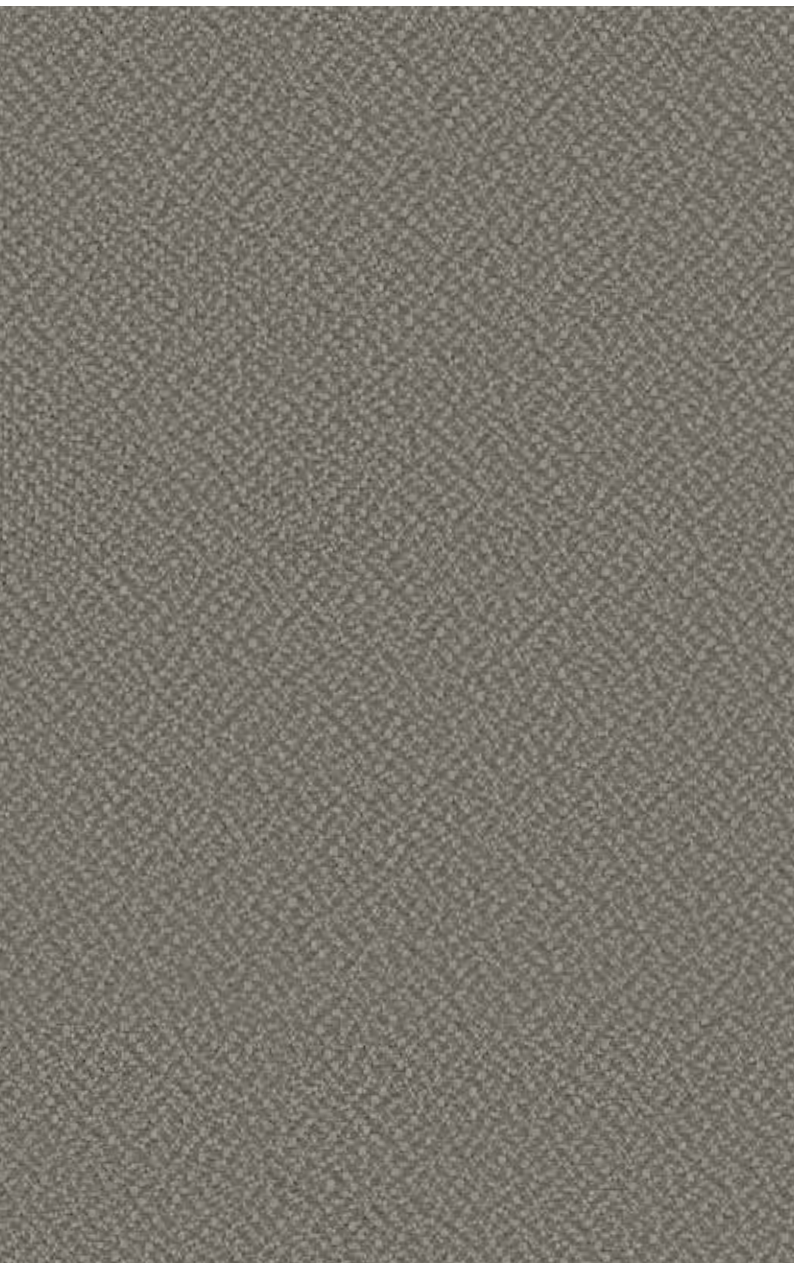

Contents: 100% Polyester

Weight: 280 g/ m²

Colorfastness: Grade 4

Abrasion: Martindale, 40,000 Cycles

Flammability: CAL TB 117-2013

Environmental Characteristics :
Formaldehyde Free Aromatic AmineFree





Contents: _____

Weight: _____

Colorfastness: _____

Abrasion: _____

Flammability: _____

Environmental Characteristics : _____



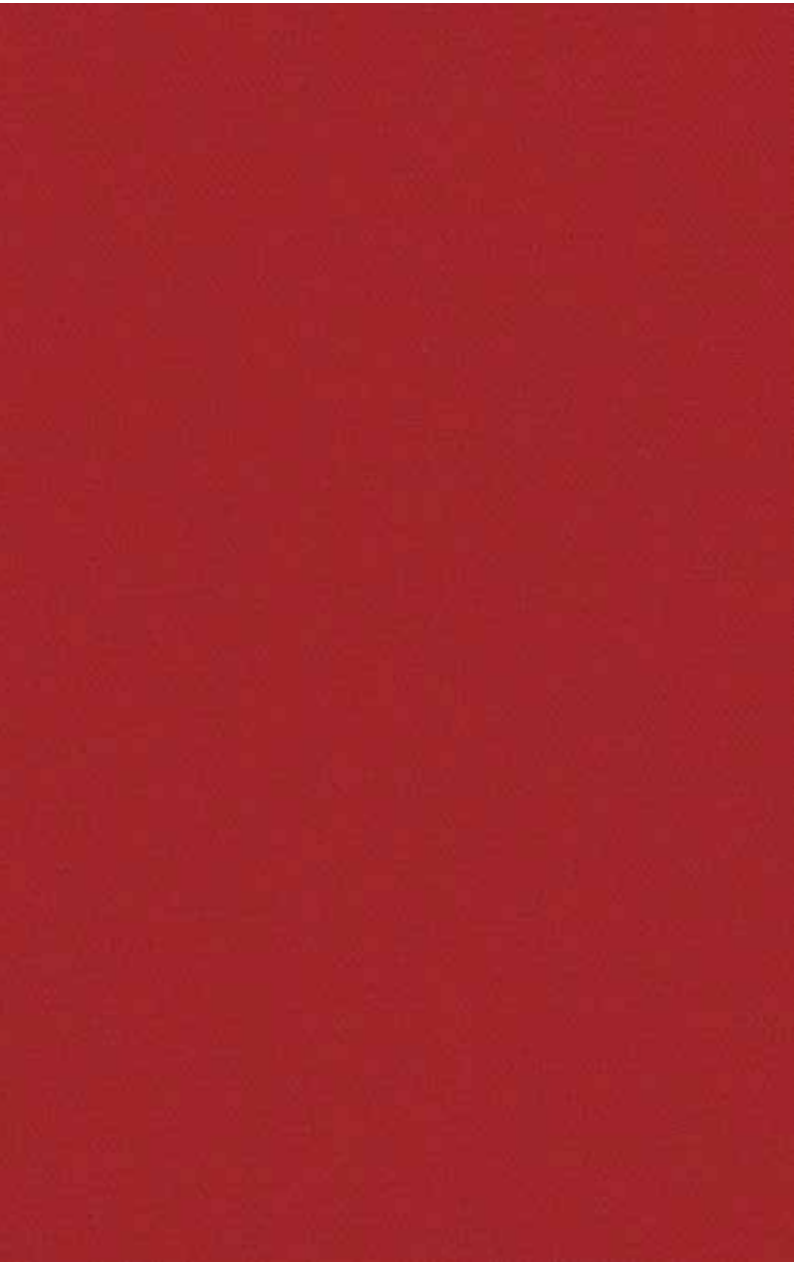

Contents: _____

Weight: _____

Colorfastness: _____

Abrasion: _____

Flammablility: _____

Environmental Characteristics : _____

Contents:

Weight:

Colorfastness:

Abrasion:

Flammability:

Environmental Characteristics :



Contents:

Weight:

Colorfastness:

Abrasion:

Flammability:

Environmental Characteristics :



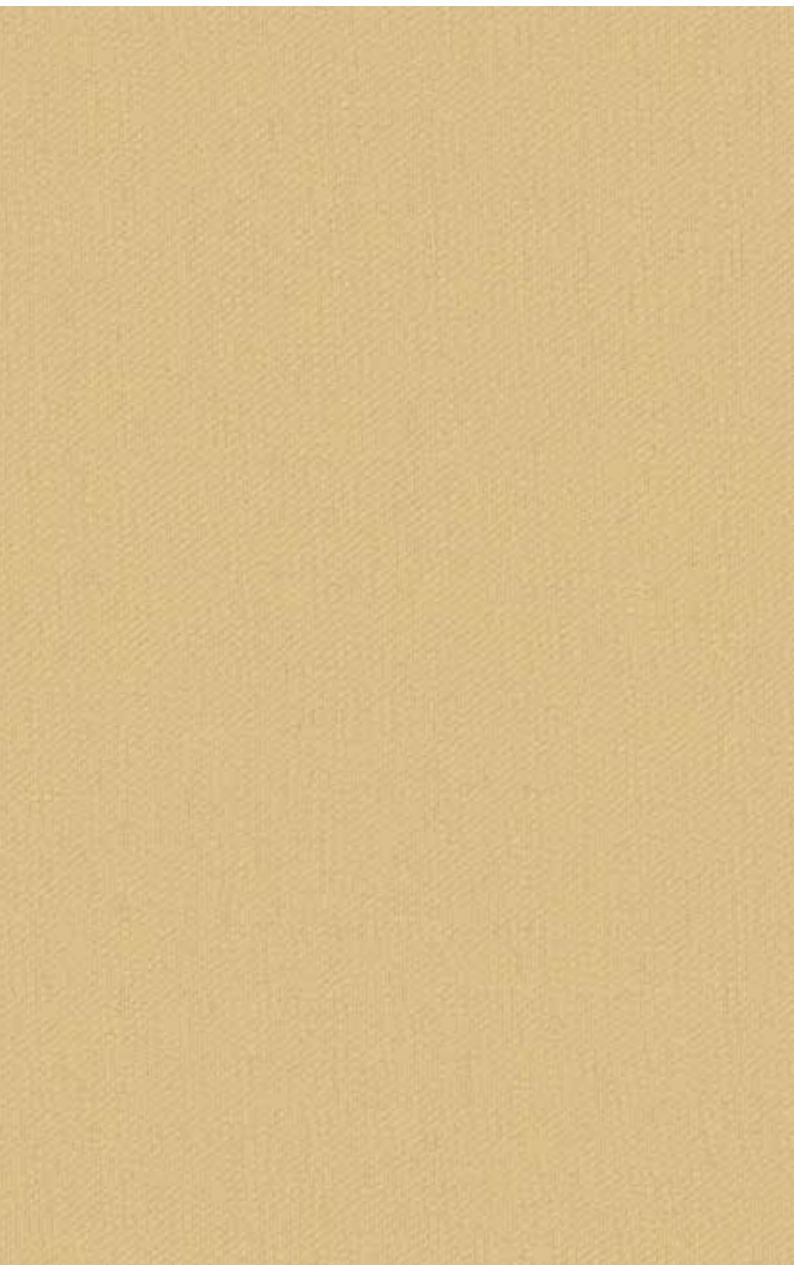

Contents:

Weight:

Colorfastness:

Abrasion:

Flammability:

Environmental Characteristics :





Contents:

Weight:

Colorfastness:

Abrasion:

Flammability:

Environmental Characteristics :





Contents:

Weight:

Colorfastness:

Abrasion:

Flammability:

Environmental Characteristics :





Contents: _____

Weight: _____

Colorfastness: _____

Abrasion: _____

Flammability: _____

Environmental Characteristics : _____

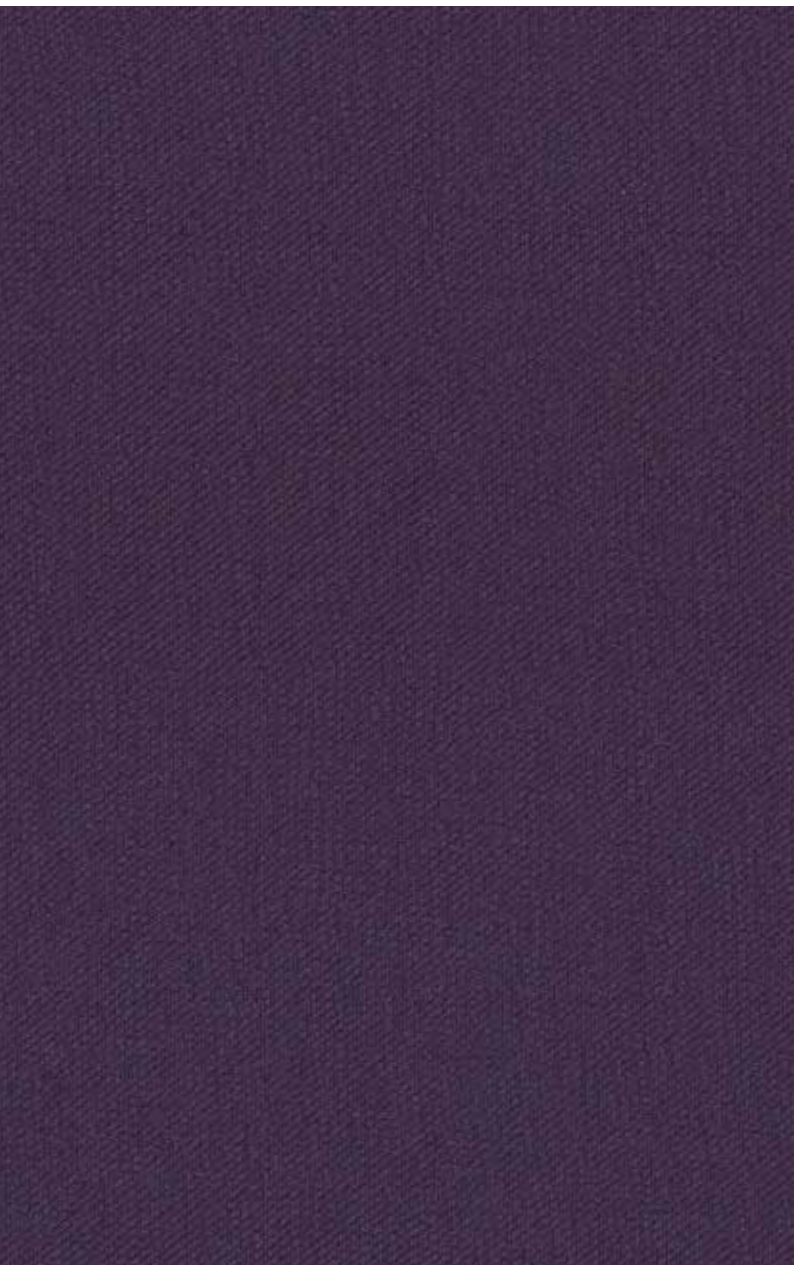

Contents:

Weight:

Colorfastness:

Abrasion:

Flammability:

Environmental Characteristics :



SPECIAL FABRIC





Contents: Cashmere75% 25% Flax

Weight: 437 g/ m²

Colorfastness: Grade 4

Abrasion: Martindale, 50,000 Cycles

Flammability:

EN 1021-1(cigarette)

EN 1021-2(match)

BS 7176 Low Hazard

BS 5852 Ignition Source 5

BS 7176 Medium Hazard

Environmental Characteristics:

Formaldehyde Free Aromatic AmineFree



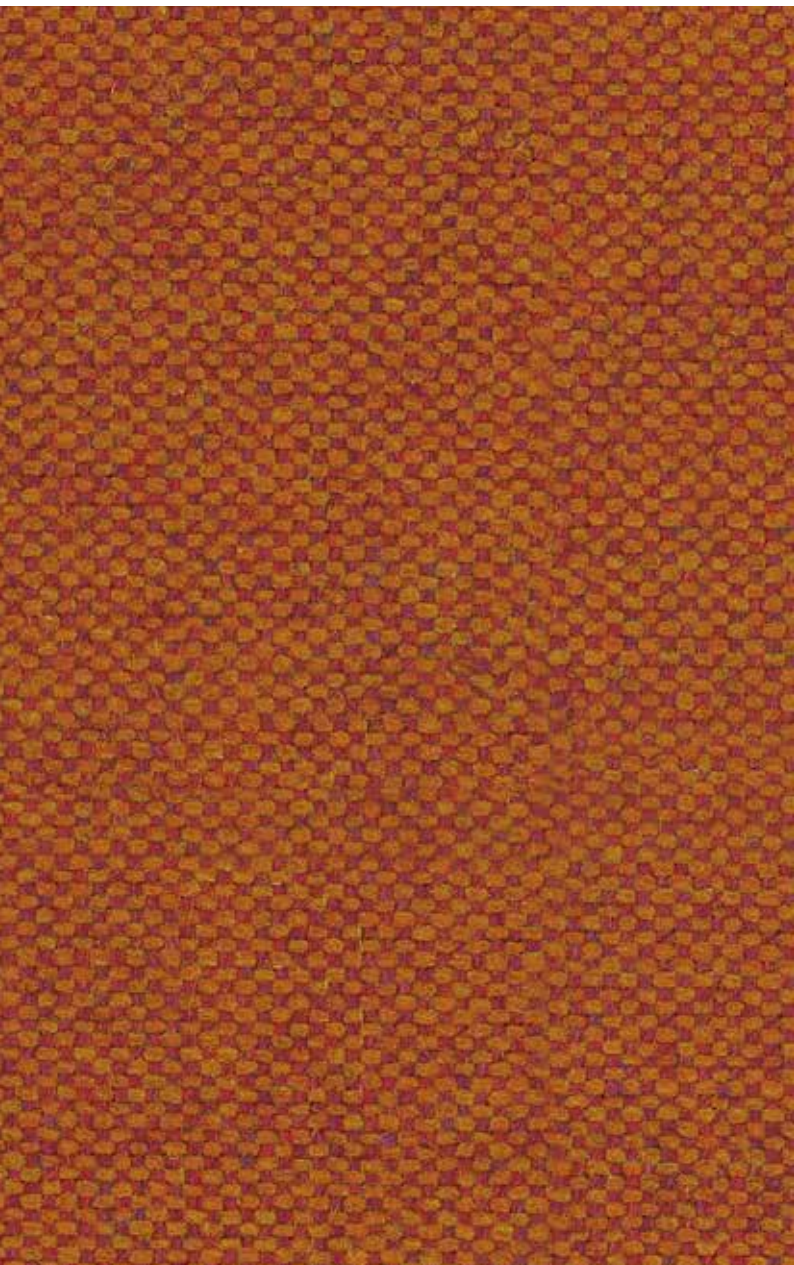

Contents: Cashmere75% 25% Flax

Weight: 437 g/ m²

Colorfastness: Grade 4

Abrasion: Martindale, 50,000 Cycles

Flammability:

EN 1021-1(cigarette)

EN 1021-2(match)

BS 7176 Low Hazard

BS 5852 Ignition Source 5

BS 7176 Medium Hazard

Environmental Characteristics:

Formaldehyde Free Aromatic AmineFree





Contents: Cashmere75% 25% Flax

Weight: 437 g/ m²

Colorfastness: Grade 4

Abrasion: Martindale, 50,000 Cycles

Flammability:

EN 1021-1(cigarette)

EN 1021-2(match)

BS 7176 Low Hazard

BS 5852 Ignition Source 5

BS 7176 Medium Hazard

Environmental Characteristics:

Formaldehyde Free Aromatic AmineFree



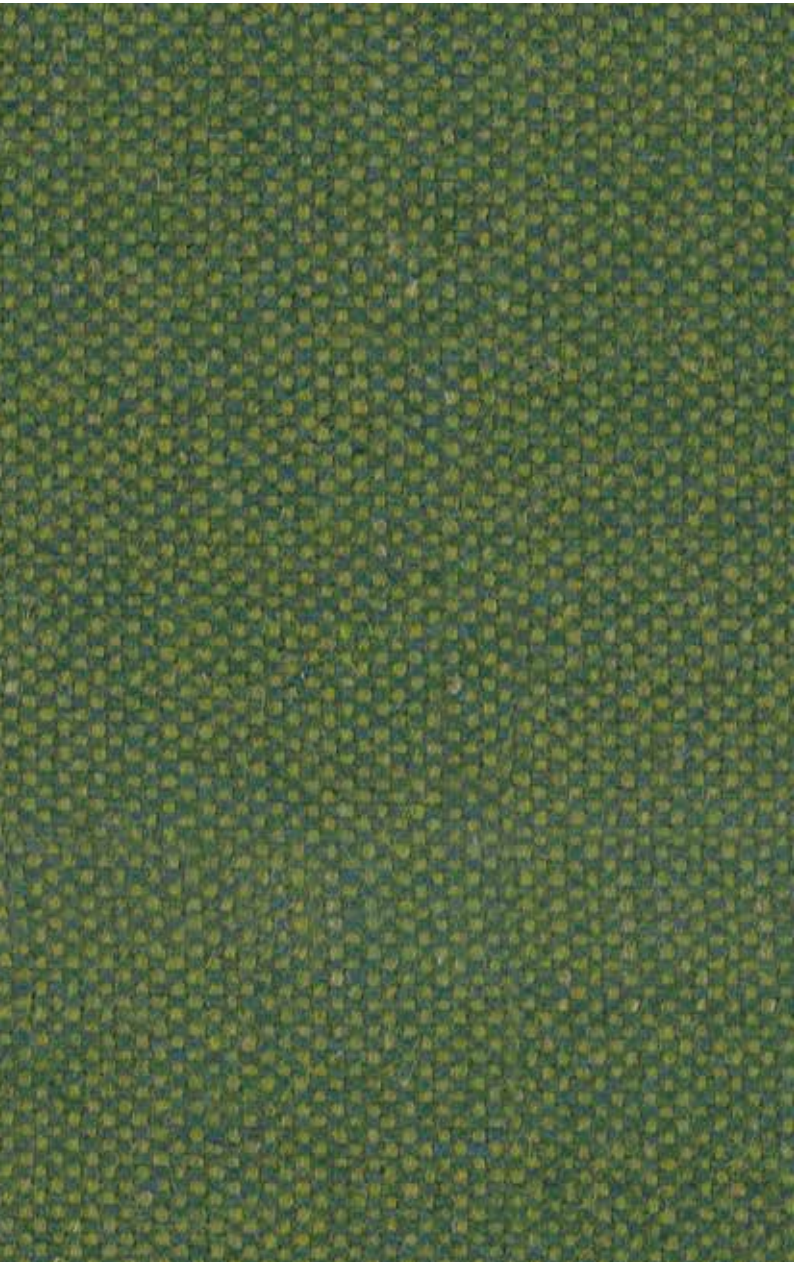

Contents: Cashmere75% 25% Flax

Weight: 437 g/ m²

Colorfastness: Grade 4

Abrasion: Martindale, 50,000 Cycles

Flammability:
EN 1021-1(cigarette)
EN 1021-2(match)
BS 7176 Low Hazard
BS 5852 Ignition Source 5
BS 7176 Medium Hazard

Environmental Characteristics:
Formaldehyde Free Aromatic AmineFree



Contents: Cashmere75% 25% Flax

Weight: 437 g/ m²

Colorfastness: Grade 4

Abrasion: Martindale, 50,000 Cycles

Flammability:

EN 1021-1(cigarette)

EN 1021-2(match)

BS 7176 Low Hazard

BS 5852 Ignition Source 5

BS 7176 Medium Hazard

Environmental Characteristics:

Formaldehyde Free Aromatic AmineFree





Contents: Cashmere75% 25% Flax

Weight: 437 g/ m²

Colorfastness: Grade 4

Abrasion: Martindale, 50,000 Cycles

Flammability:

EN 1021-1(cigarette)

EN 1021-2(match)

BS 7176 Low Hazard

BS 5852 Ignition Source 5

BS 7176 Medium Hazard

Environmental Characteristics:

Formaldehyde Free Aromatic AmineFree



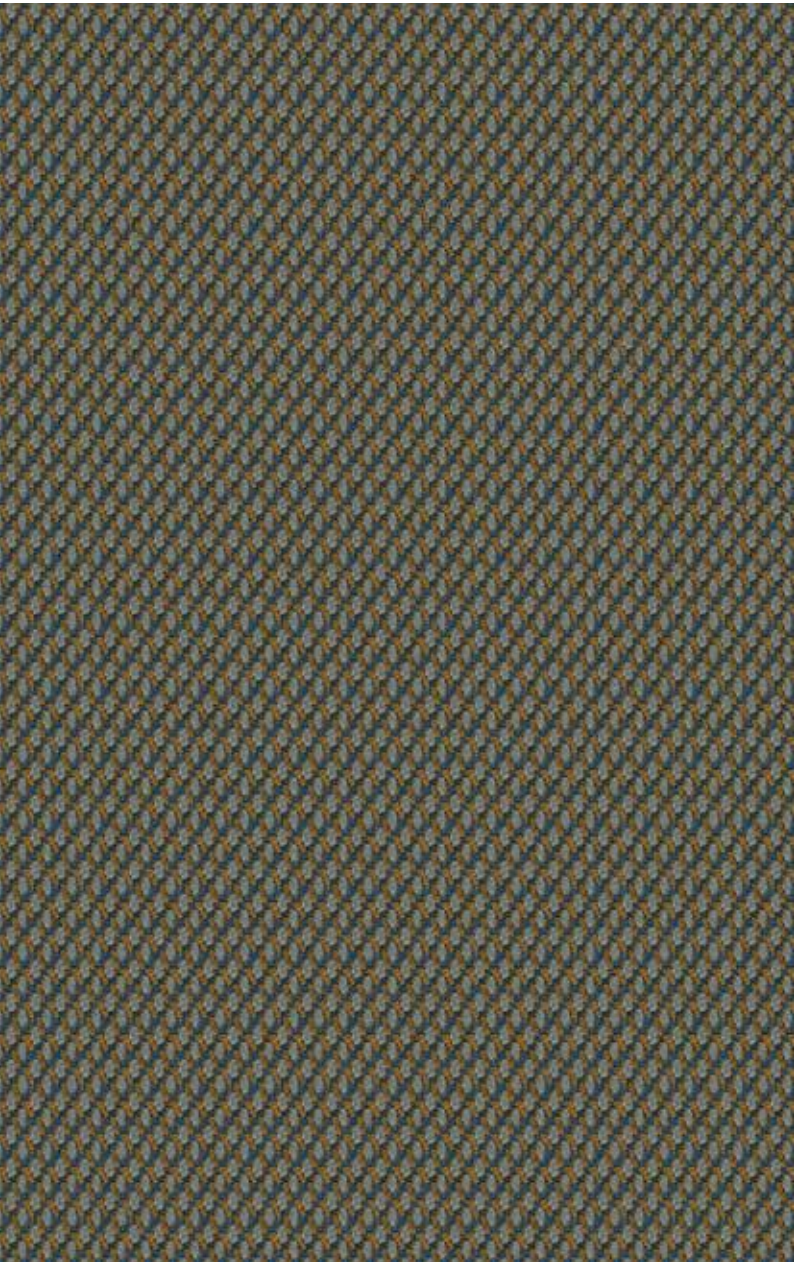

Contents: 100% Cashmere

Weight: 524 g/ m²

Colorfastness: Grade 4

Abrasion: Martindale, 100,000 Cycles

Flammablility:

Environmental Characteristics :
Formaldehyde Free Aromatic AmineFree

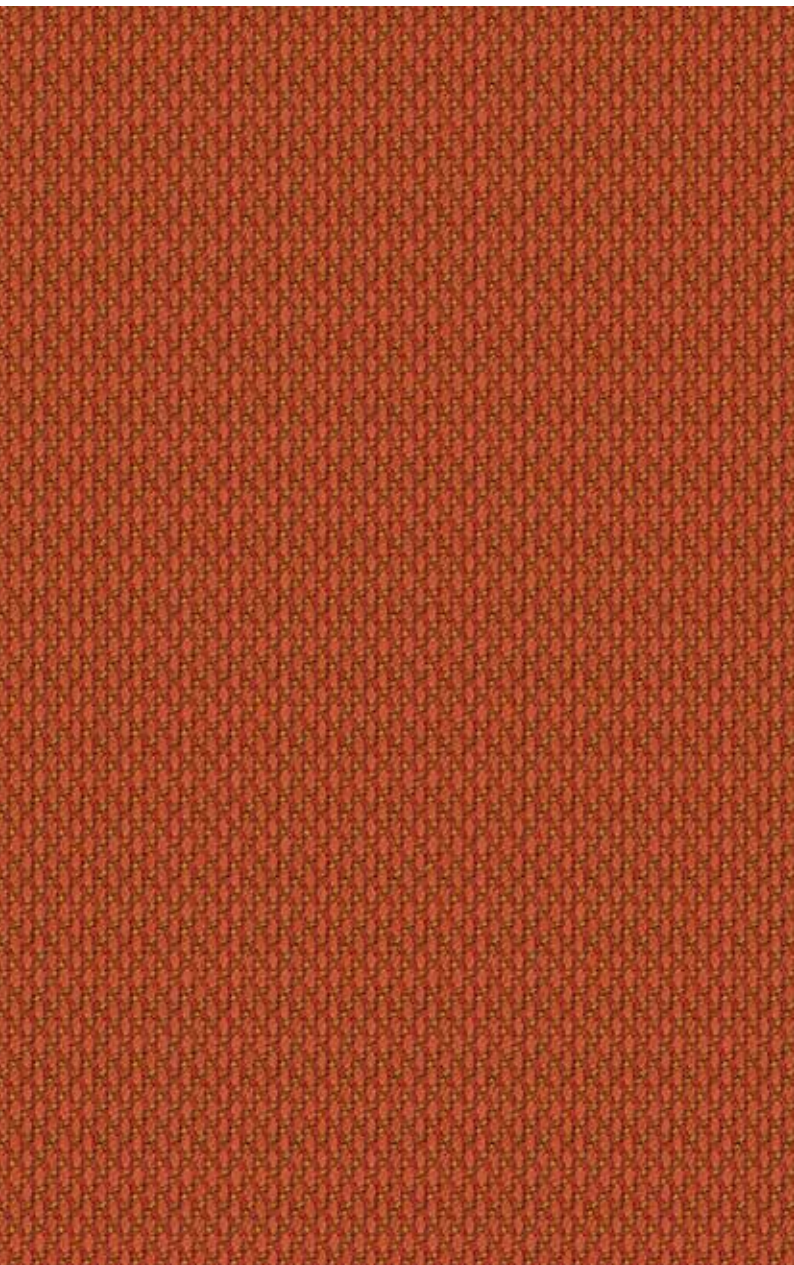

Contents: 100% Cashmere

Weight: 524 g/ m²

Colorfastness: Grade 4

Abrasion: Martindale, 100,000 Cycles

Flammability:

Environmental Characteristics :
Formaldehyde Free Aromatic AmineFree





Contents: 100% Cashmere

Weight: 524 g/ m²

Colorfastness: Grade 4

Abrasion: Martindale, 100,000 Cycles

Flammability:

Environmental Characteristics :
Formaldehyde Free Aromatic AmineFree





Contents: 100% Cashmere

Weight: 524 g/ m²

Colorfastness: Grade 4

Abrasion: Martindale, 100,000 Cycles

Flammability:

Environmental Characteristics :
Formaldehyde Free Aromatic AmineFree





S-B502

Beige with Coarse Texture



122



Contents:	
Weight:	
Colorfastness: Grade 4	
Abrasion: Martindale, 40,000 Cycles	
Flammability:	
Environmental Characteristics :	
Formaldehyde Free Aromatic AmineFree	



S-B503

Beige with Fine Texture

123



Contents:

Weight:

Colorfastness: Grade 4

Abrasion: Martindale, 40,000 Cycles

Flammability:

Environmental Characteristics :
Formaldehyde Free Aromatic AmineFree

Sunon





Contents:
Weight:
Colorfastness: Grade 4
Abrasion: Martindale, 40,000 Cycles
Flammablility:
Environmental Characteristics : Formaldehyde Free Aromatic AmineFree



Contents: _____

Weight: _____

Colorfastness: _____

Abrasion: _____

Flammability: _____

Environmental Characteristics : _____



Contents: _____

Weight: _____

Colorfastness: Grade 4 _____

Abrasion: Martindale, 40,000 Cycles _____

Flammablility: _____

Environmental Characteristics :
Formaldehyde Free Aromatic AmineFree





Contents:

Weight:

Colorfastness: Grade 4

Abrasion: Martindale, 40,000 Cycles

Flammability:

Environmental Characteristics :
Formaldehyde Free Aromatic AmineFree





Contents: 100% Polyester

Weight: 440 g/ m²

Colorfastness: Grade 4

Abrasion: Martindale, 40,000 Cycles

Flammability: CAL TB 117-2013

Environmental Characteristics:
Formaldehyde Free Aromatic AmineFree



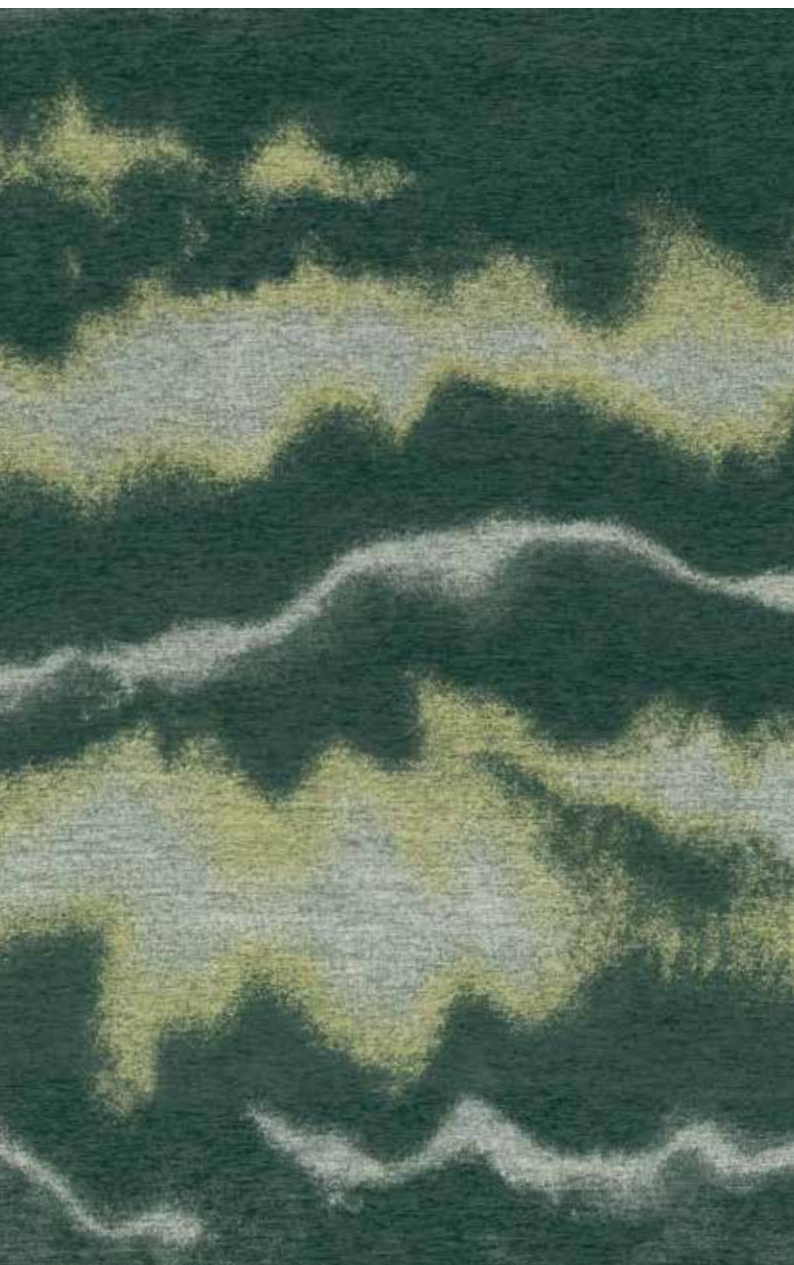

Contents: 100% Polyester

Weight: 440 g/ m²

Colorfastness: Grade 4

Abrasion: Martindale, 40,000 Cycles

Flammability: CAL TB 117-2013

Environmental Characteristics:
Formaldehyde Free Aromatic AmineFree





HY2069 Black



130

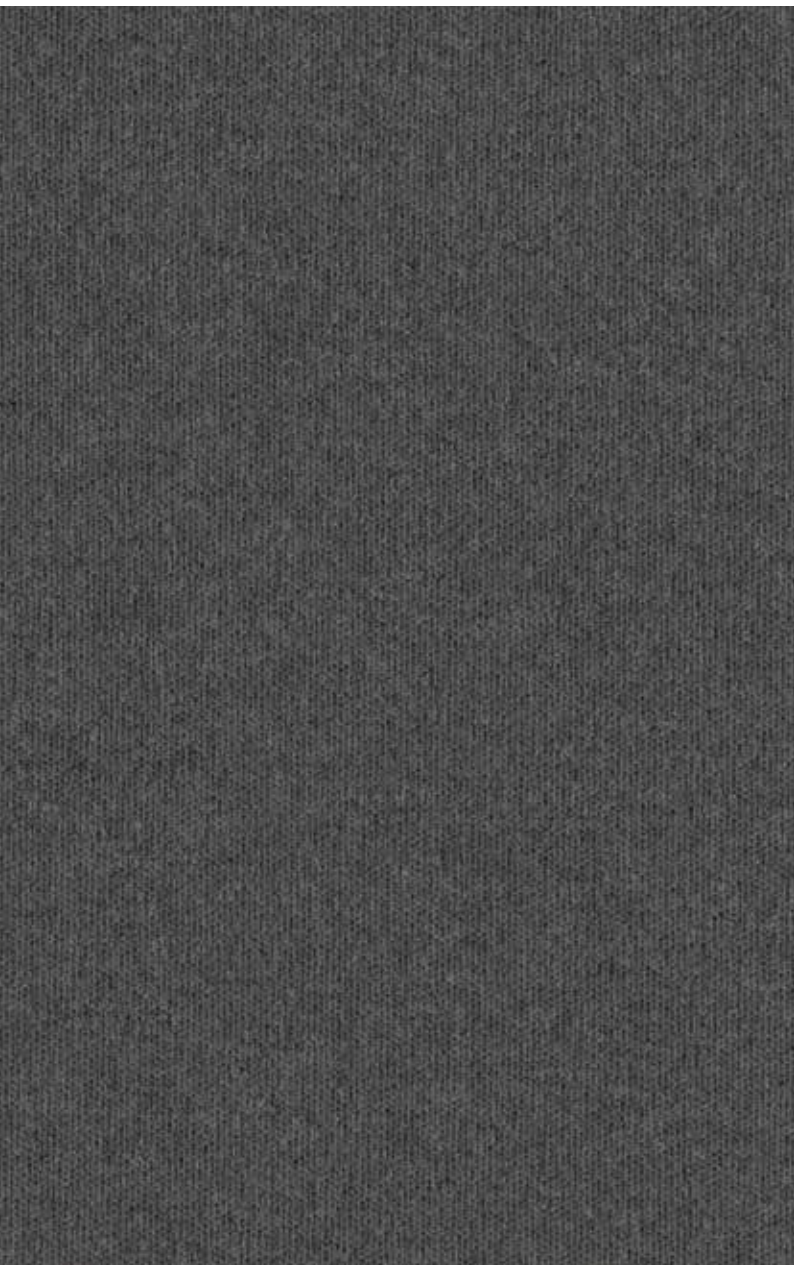

Contents: 93% Polyester, 5% Cotton, 2% Nylon

Weight: 390 g/ m²

Colorfastness: Grade 4

Abrasion: Martindale, 40,000 Cycles

Flammability: CAL TB 117-2013

Environmental Characteristics:
Formaldehyde Free Aromatic AmineFree

Sunón



TM-CI27HF02

Dark Sky Grey

131

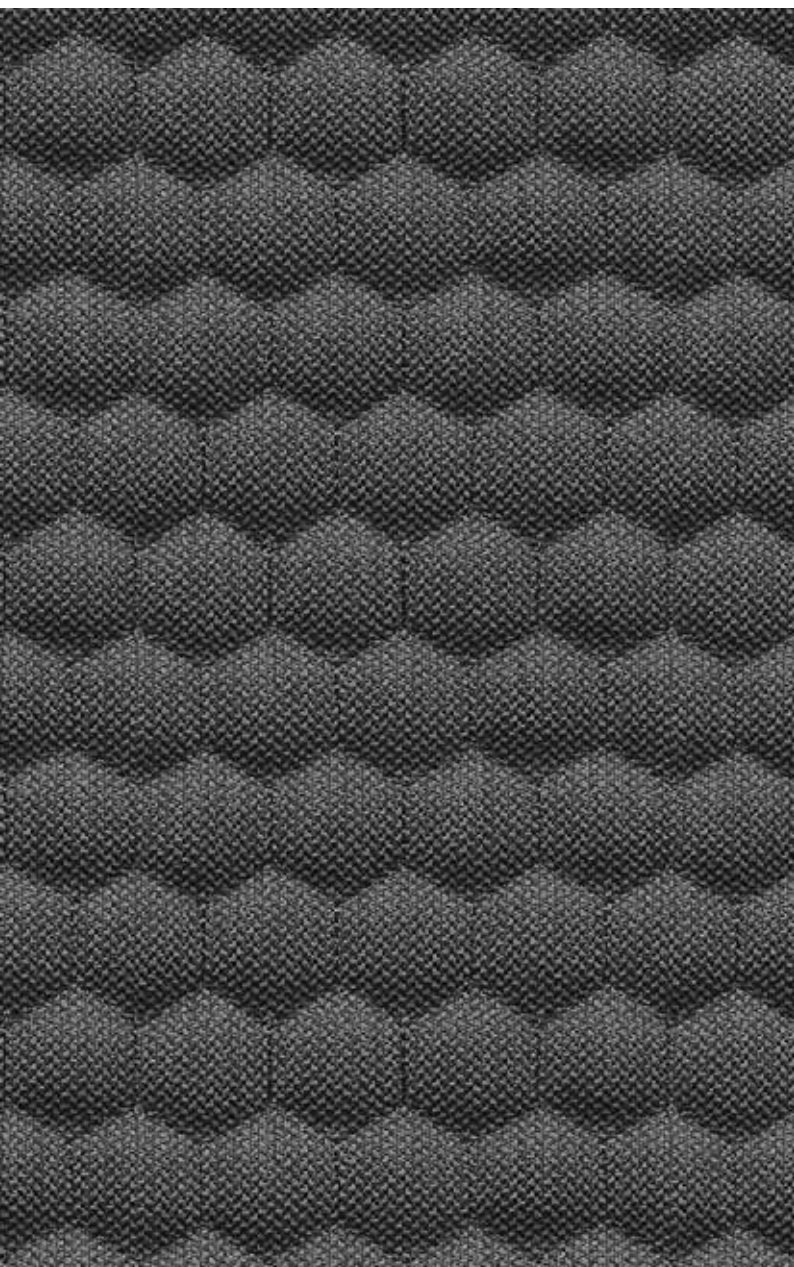

Contents: 93% Polyester, 5% Cotton, 2% Nylon

Weight: 390 g/ m²

Colorfastness: Grade 4

Abrasion: Martindale, 40,000 Cycles

Flammability: CAL TB 117-2013

Environmental Characteristics:
Formaldehyde Free Aromatic AmineFree

Sunön



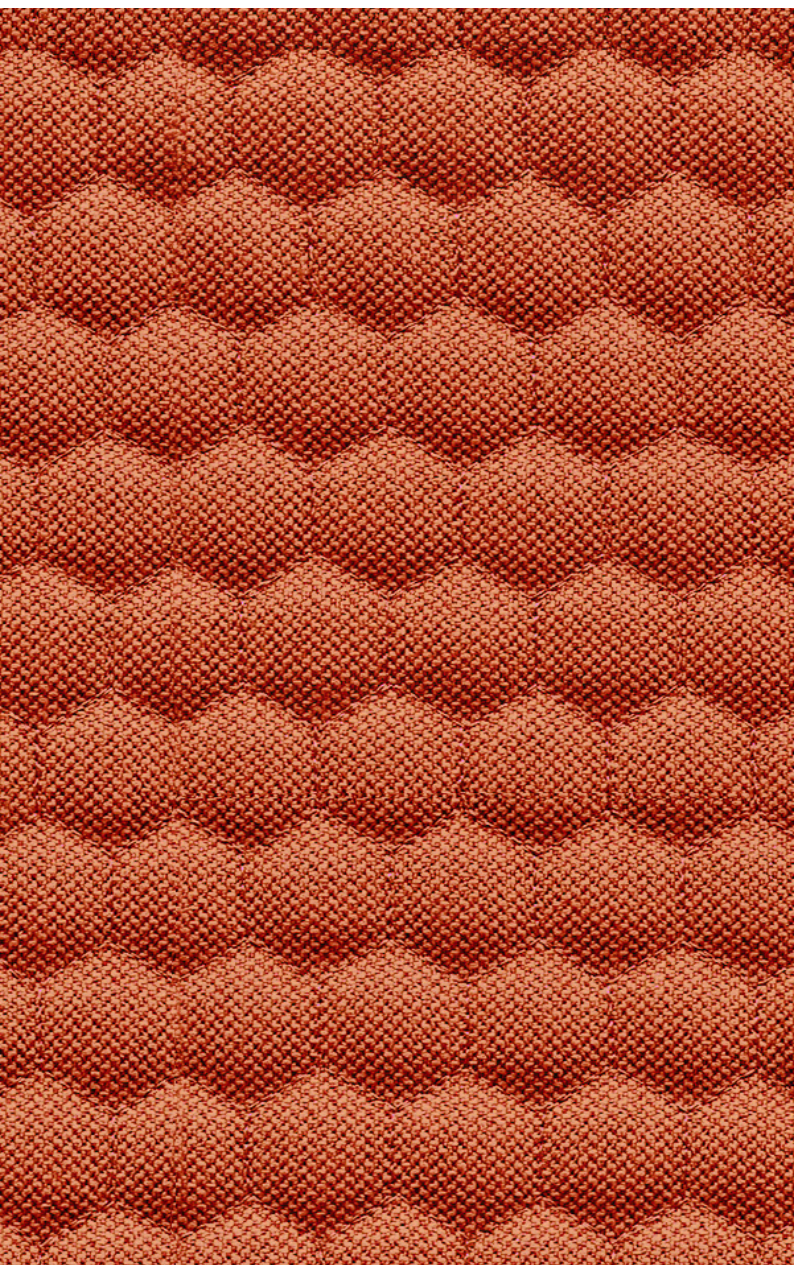

Contents: 93% Polyester, 5% Cotton, 2% Nylon

Weight: 390 g/ m²

Colorfastness: Grade 4

Abrasion: Martindale, 40,000 Cycles

Flammability: CAL TB 117-2013

Environmental Characteristics:
Formaldehyde Free Aromatic AmineFree



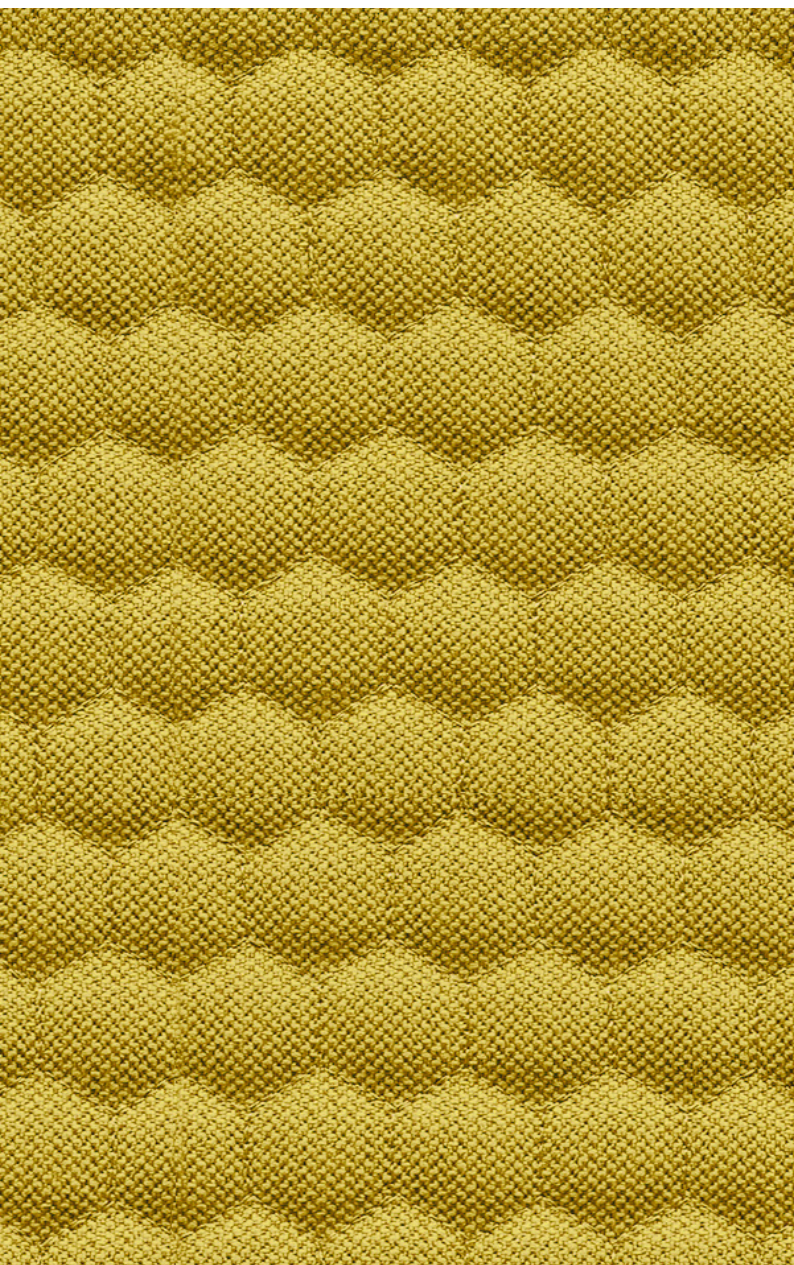

Contents: 93% Polyester, 5% Cotton, 2% Nylon

Weight: 390 g/ m²

Colorfastness: Grade 4

Abrasion: Martindale, 40,000 Cycles

Flammability: CAL TB 117-2013

Environmental Characteristics:
Formaldehyde Free Aromatic AmineFree





Contents: 93% Polyester, 5% Cotton, 2% Nylon

Weight: 390 g/ m²

Colorfastness: Grade 4

Abrasion: Martindale, 40,000 Cycles

Flammability: CAL TB 117-2013

Environmental Characteristics:
Formaldehyde Free Aromatic AmineFree



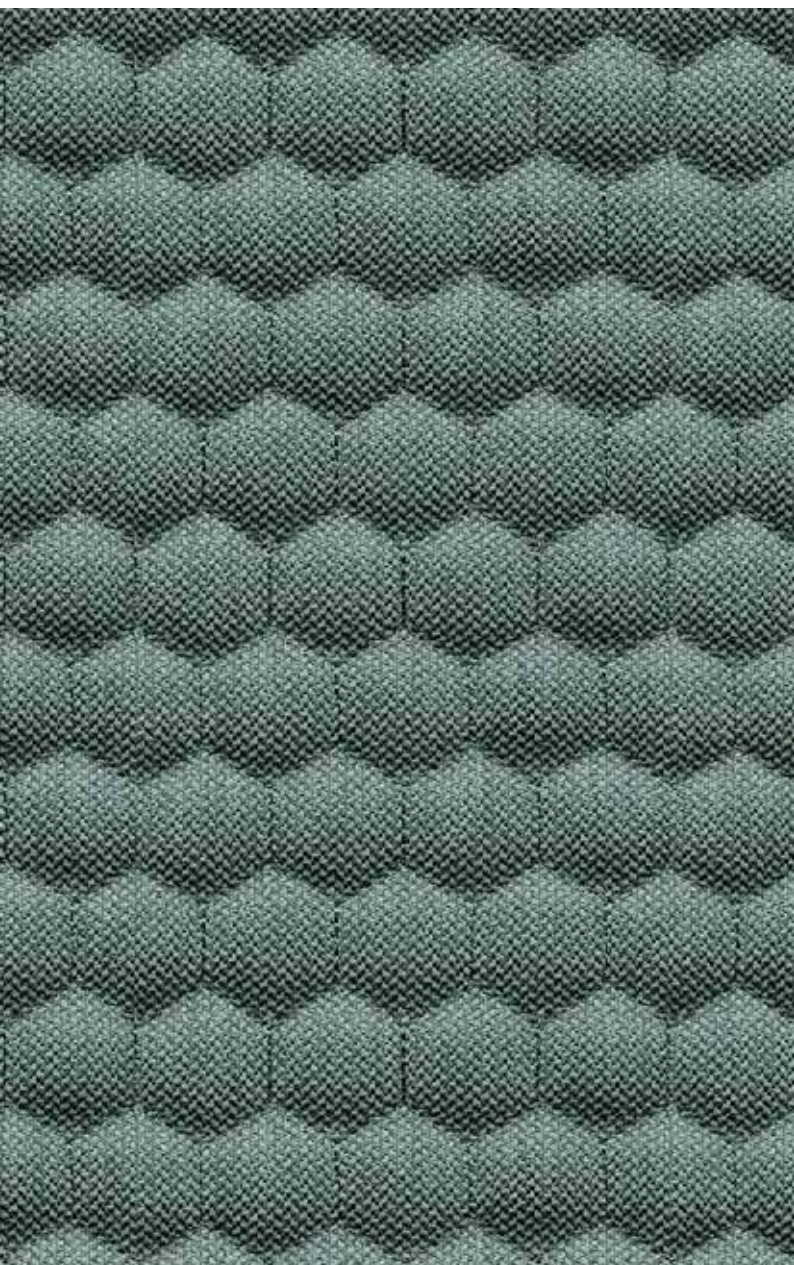

Contents: 93% Polyester, 5% Cotton, 2% Nylon

Weight: 390 g/ m²

Colorfastness: Grade 4

Abrasion: Martindale, 40,000 Cycles

Flammability: CAL TB 117-2013

Environmental Characteristics:
Formaldehyde Free Aromatic AmineFree



MESH





Contents: 100% Polyester

Weight: 480 g/ m²

Colorfastness: Grade 4

Abrasion: Martindale, 40,000 Cycles

Flammability:

Environmental Characteristics:
Formaldehyde Free Aromatic AmineFree



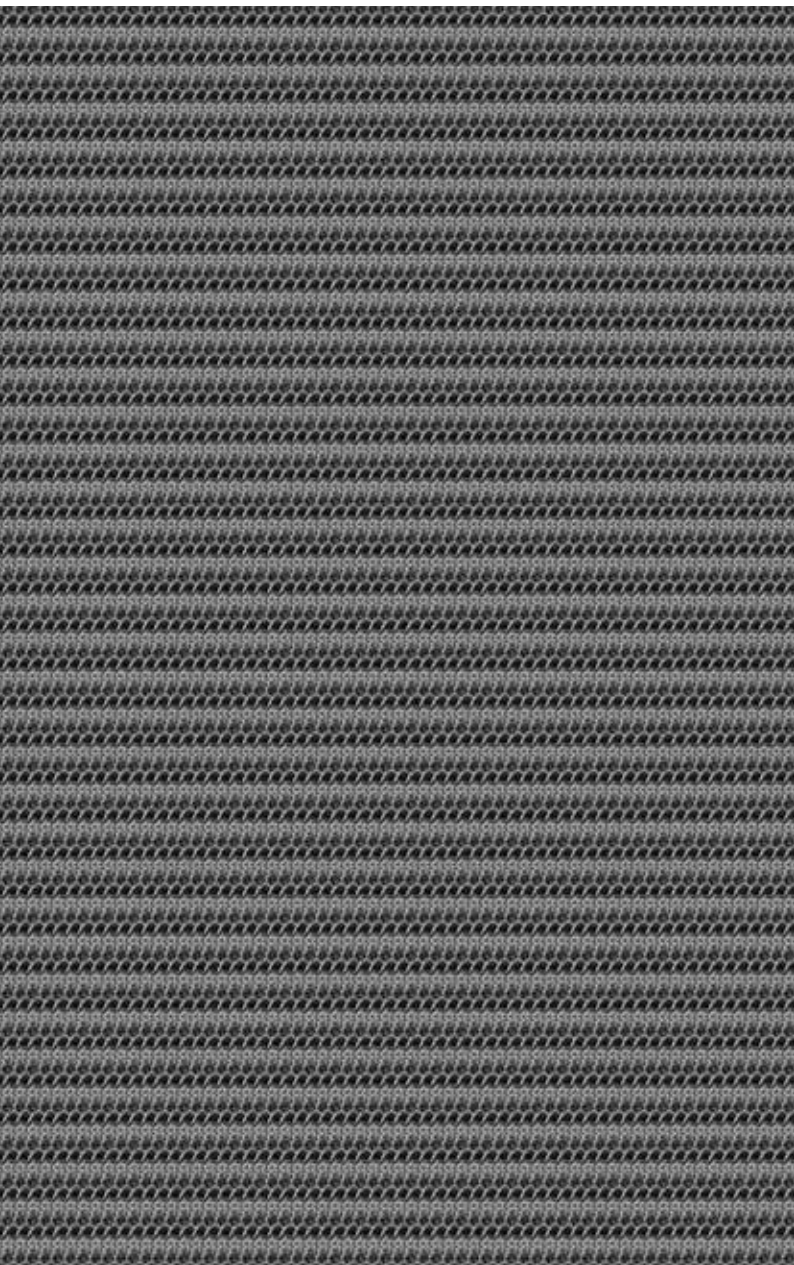

Contents: 100% Polyester

Weight: 480 g/ m²

Colorfastness: Grade 4

Abrasion: Martindale, 40,000 Cycles

Flammability:

Environmental Characteristics:
Formaldehyde Free Aromatic AmineFree





Contents: 100% Polyester

Weight: 480 g/ m²

Colorfastness: Grade 4

Abrasion: Martindale, 40,000 Cycles

Flammability:

Environmental Characteristics:
Formaldehyde Free Aromatic AmineFree



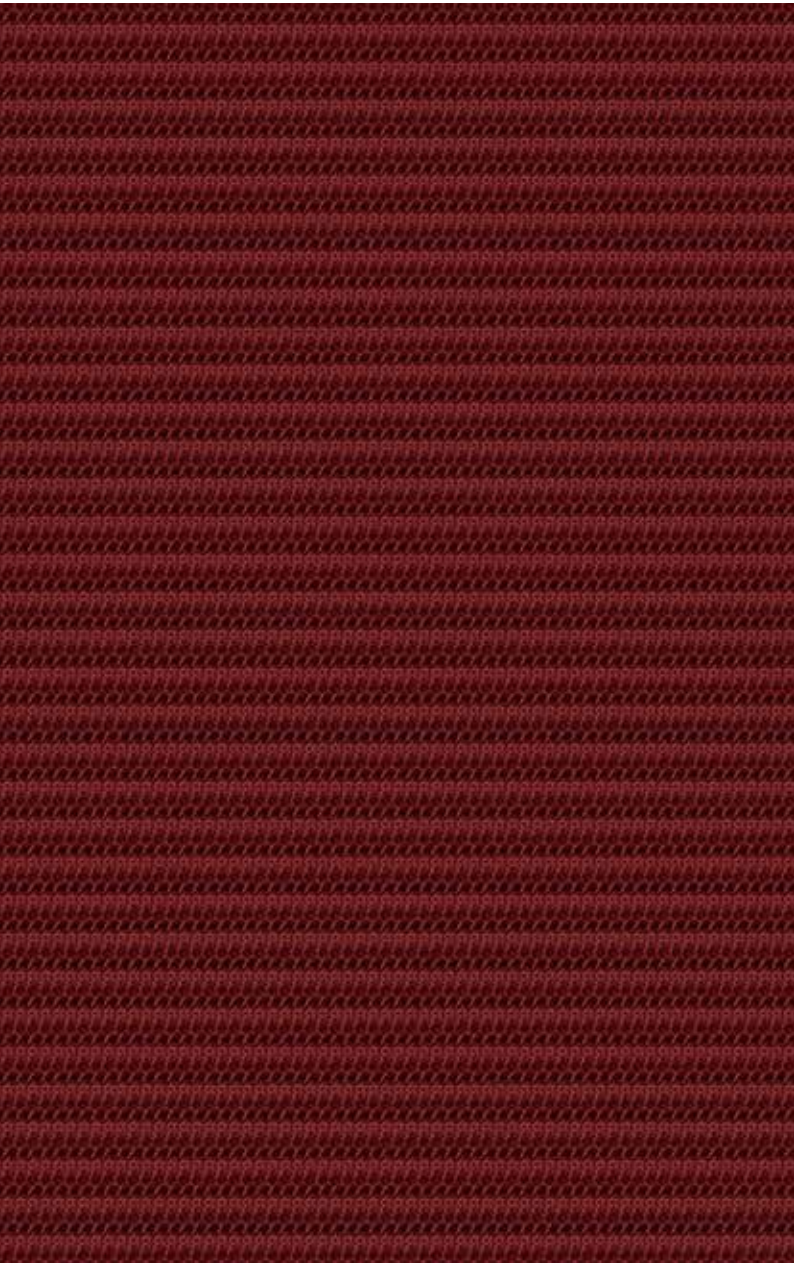

Contents: 100% Polyester

Weight: 480 g/ m²

Colorfastness: Grade 4

Abrasion: Martindale, 40,000 Cycles

Flammablility:

Environmental Characteristics:
Formaldehyde Free Aromatic AmineFree

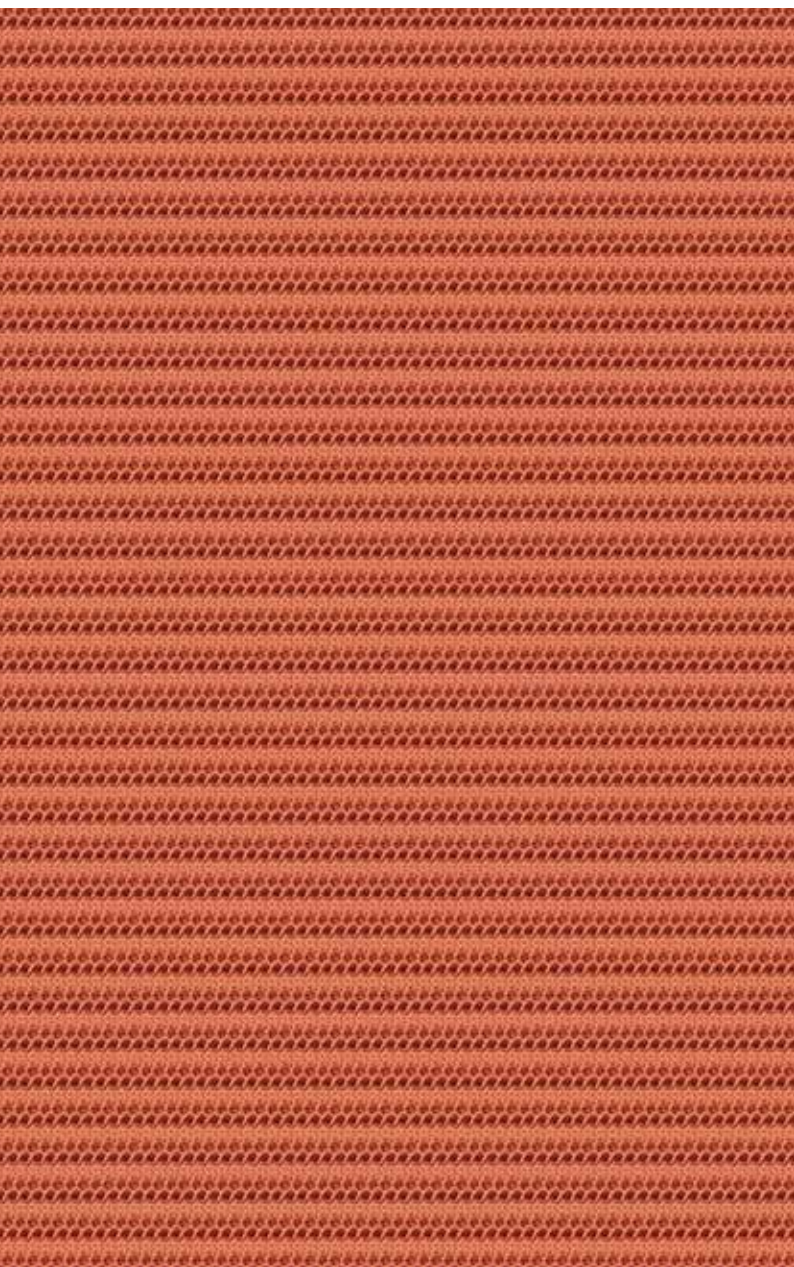

Contents: 100% Polyester

Weight: 480 g/ m²

Colorfastness: Grade 4

Abrasion: Martindale, 40,000 Cycles

Flammability:

Environmental Characteristics:
Formaldehyde Free Aromatic AmineFree



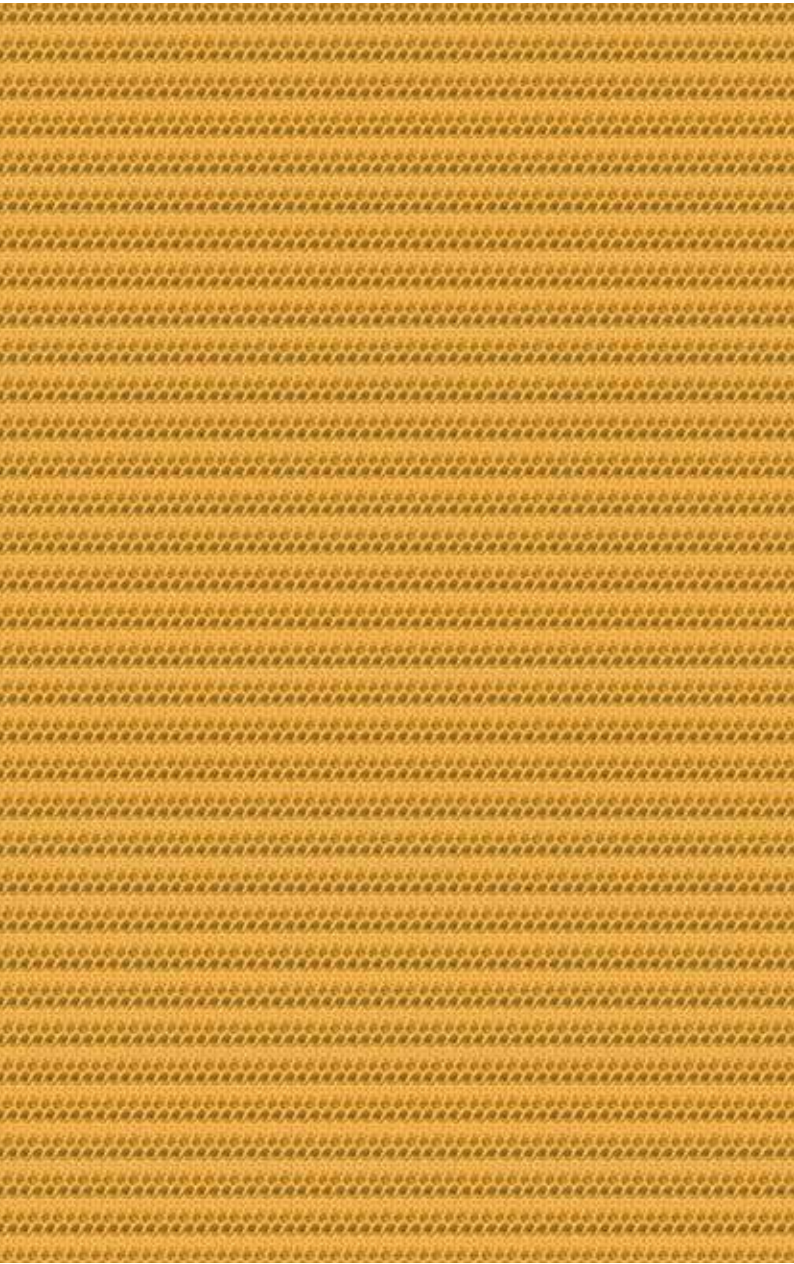

Contents: 100% Polyester

Weight: 480 g/ m²

Colorfastness: Grade 4

Abrasion: Martindale, 40,000 Cycles

Flammability:

Environmental Characteristics:
Formaldehyde Free Aromatic AmineFree





Contents: 100% Polyester

Weight: 480 g/ m²

Colorfastness: Grade 4

Abrasion: Martindale, 40,000 Cycles

Flammability:

Environmental Characteristics:
Formaldehyde Free Aromatic AmineFree



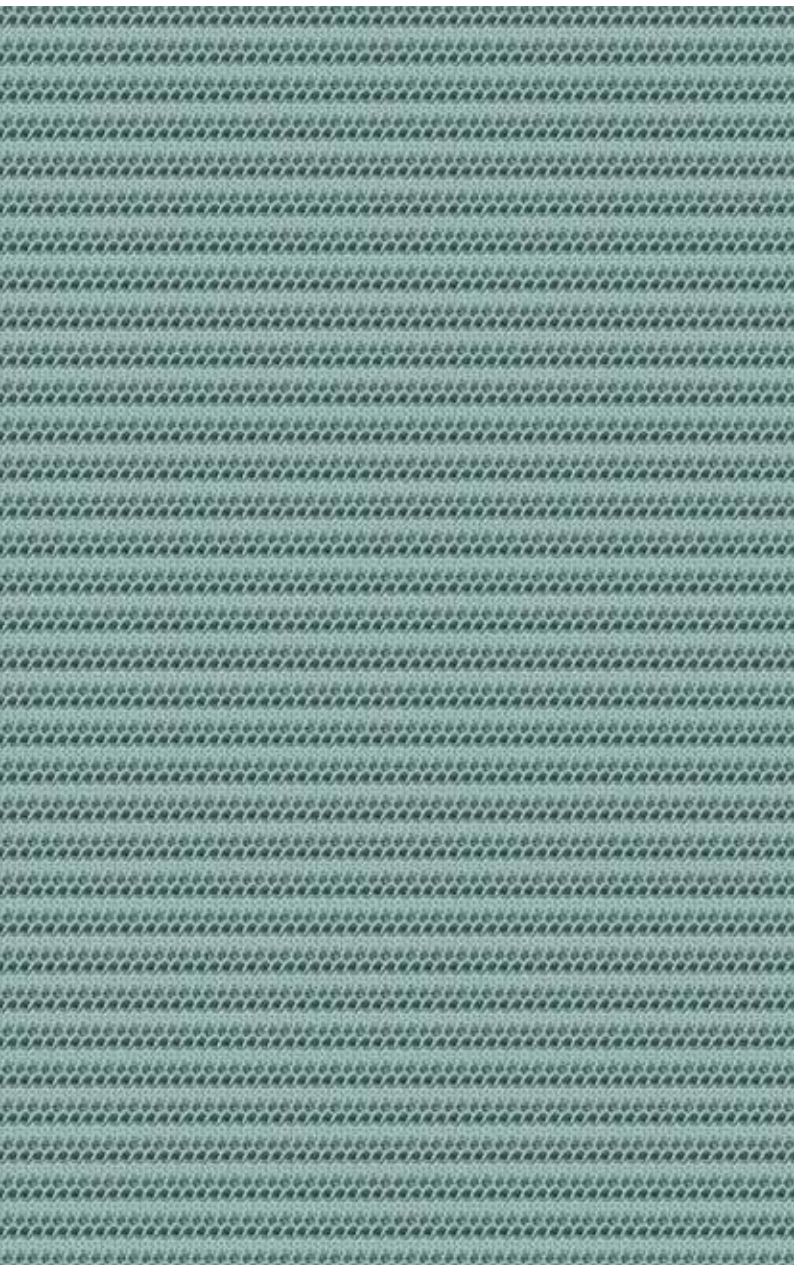

Contents: 100% Polyester

Weight: 480 g/ m²

Colorfastness: Grade 4

Abrasion: Martindale, 40,000 Cycles

Flammability:

Environmental Characteristics:
Formaldehyde Free Aromatic AmineFree



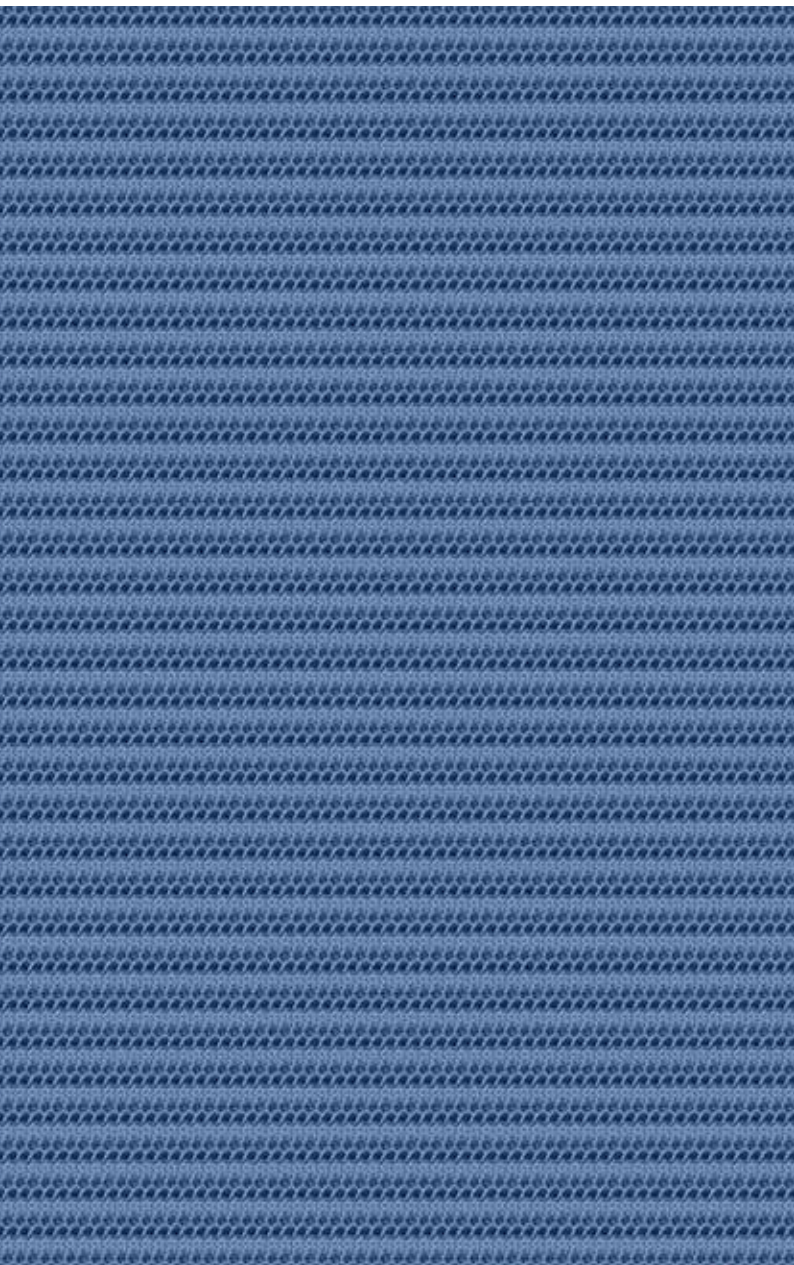

Contents: 100% Polyester

Weight: 480 g/ m²

Colorfastness: Grade 4

Abrasion: Martindale, 40,000 Cycles

Flammability:

Environmental Characteristics:
Formaldehyde Free Aromatic AmineFree





C-AH01 Black



146

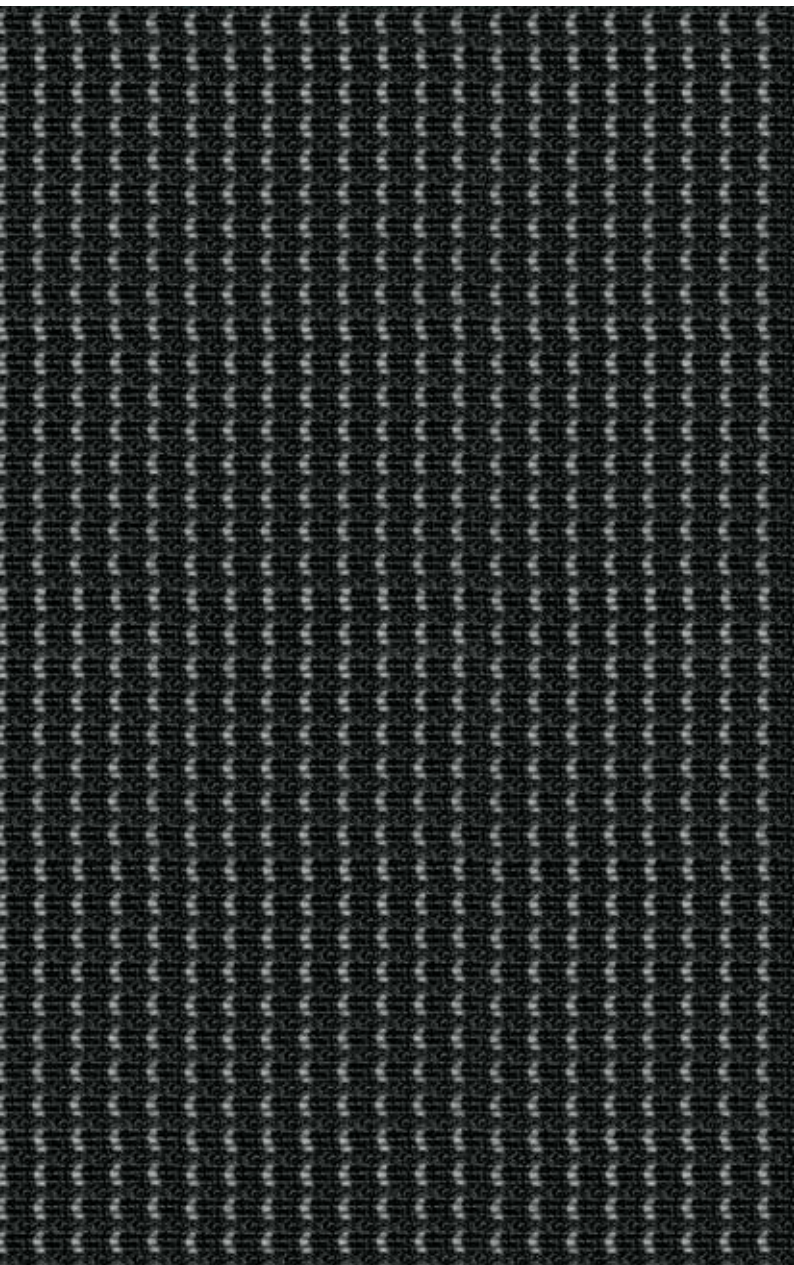

Contents: 100% Polyester

Weight: 400 g/ m²

Colorfastness: Grade 4

Abrasion: Martindale, 40,000 Cycles

Flammability:

Environmental Characteristics:
Formaldehyde Free Aromatic AmineFree

Sunón



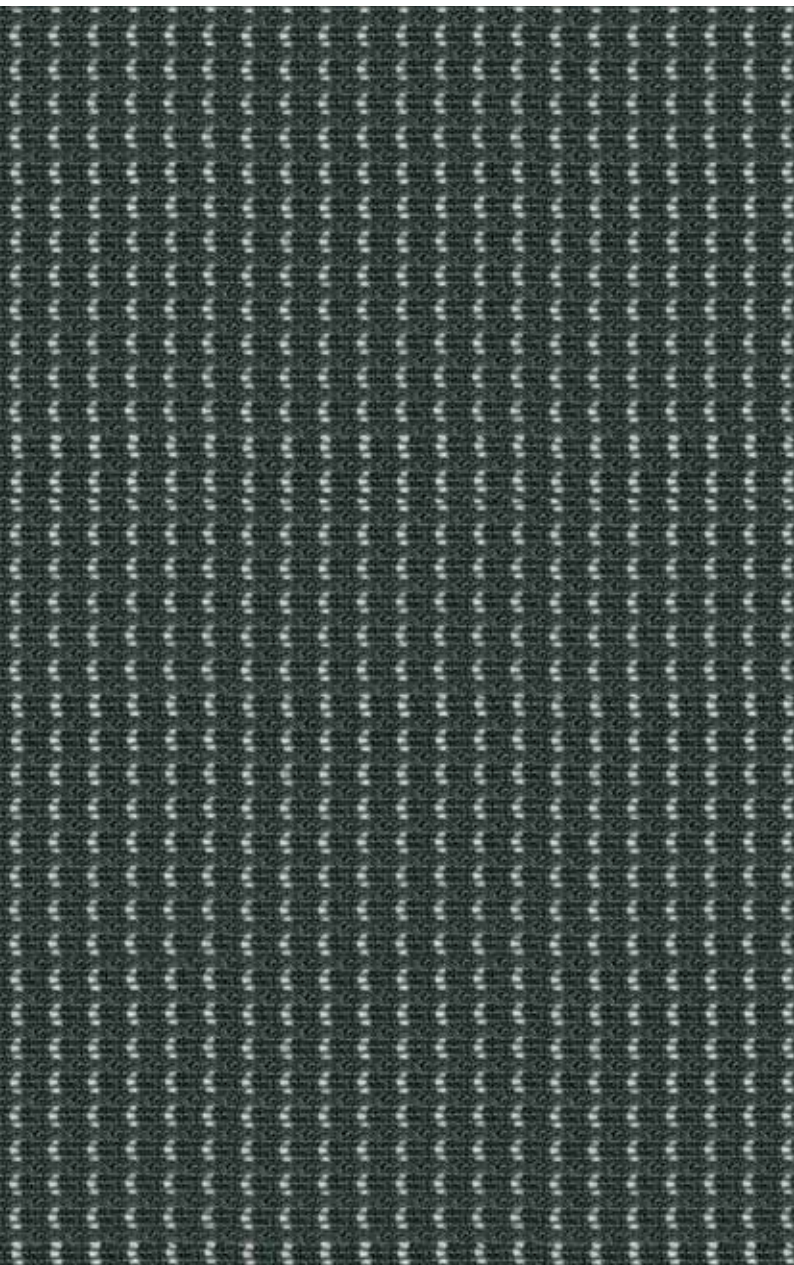

Contents: 100% Polyester

Weight: 400 g/ m²

Colorfastness: Grade 4

Abrasion: Martindale, 40,000 Cycles

Flammability:

Environmental Characteristics:
Formaldehyde Free Aromatic AmineFree



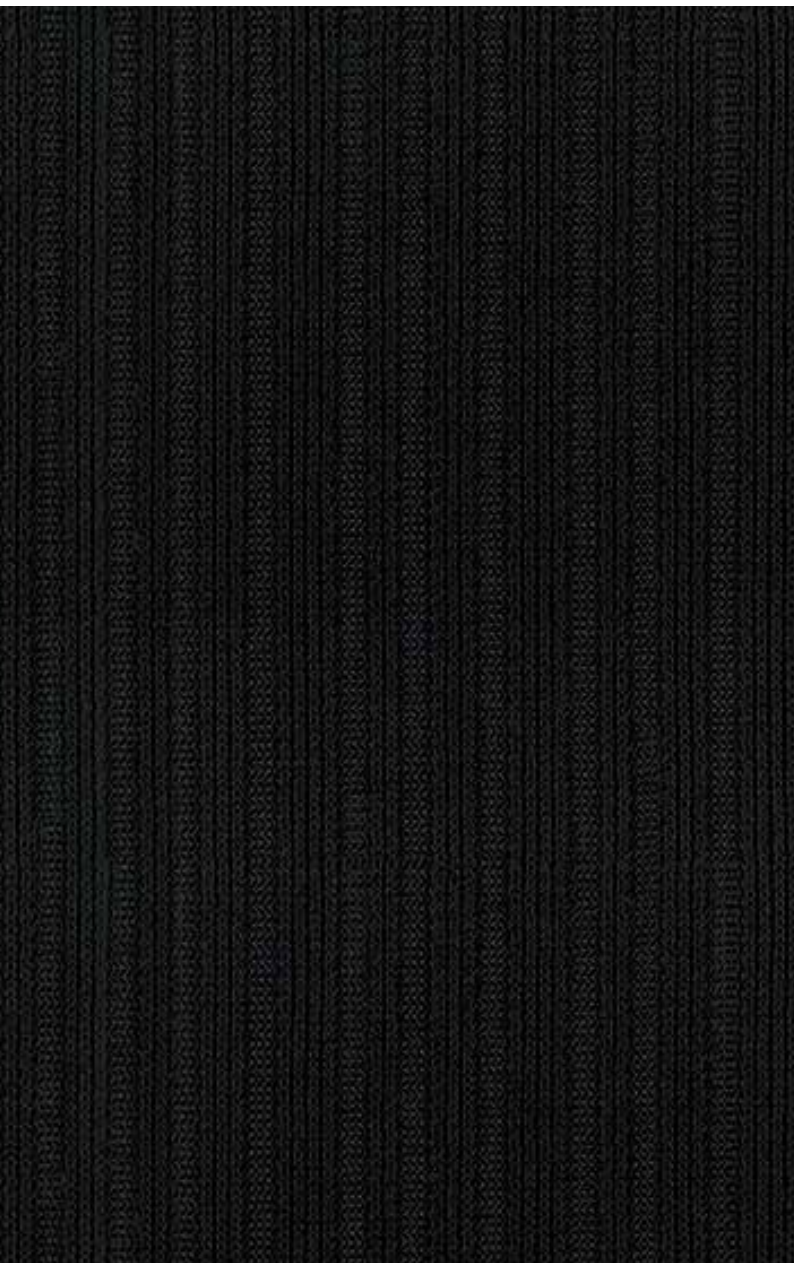

Contents: 100% Polyester

Weight: 490 g/ m²

Colorfastness: Grade 4

Abrasion: Martindale, 40,000 Cycles

Flammability:

Environmental Characteristics:
Formaldehyde Free Aromatic AmineFree



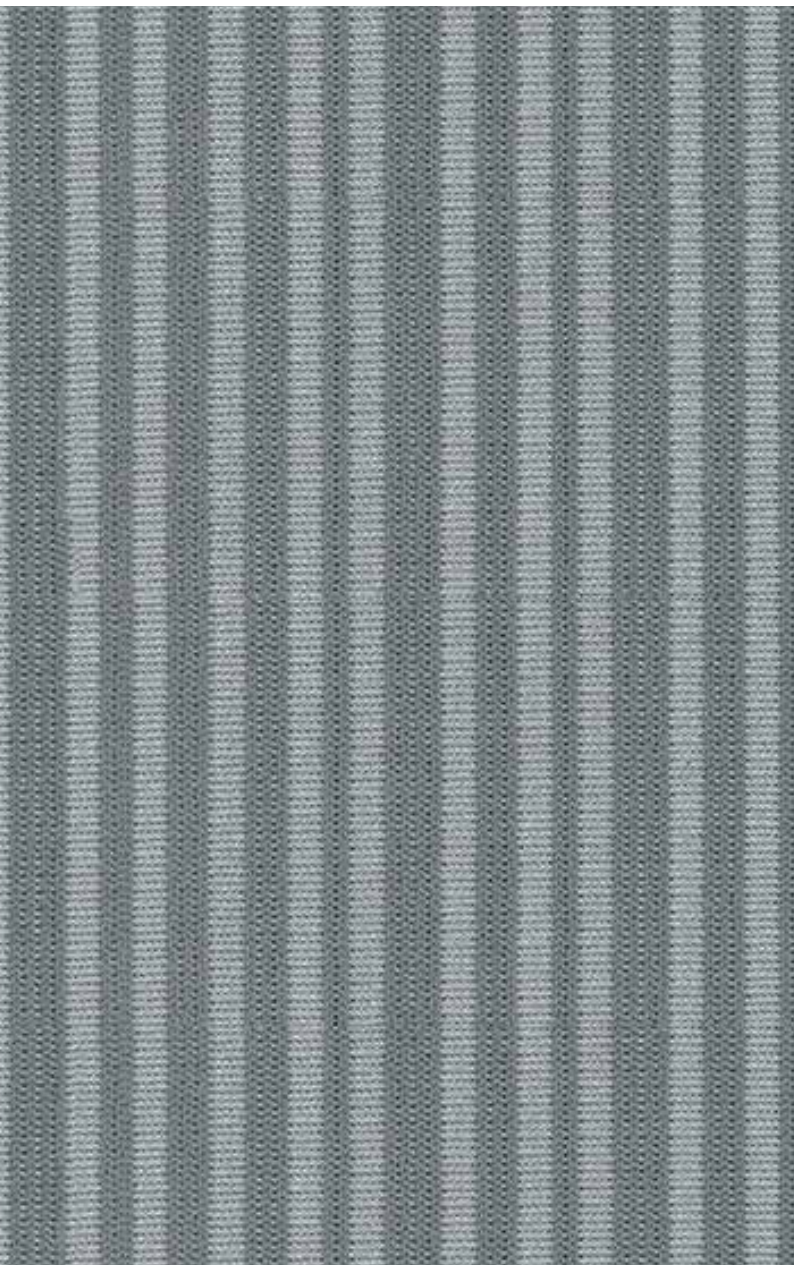

Contents: 100% Polyester

Weight: 490 g/ m²

Colorfastness: Grade 4

Abrasion: Martindale, 40,000 Cycles

Flammability:

Environmental Characteristics:
Formaldehyde Free Aromatic AmineFree





C-AG04 Black



150

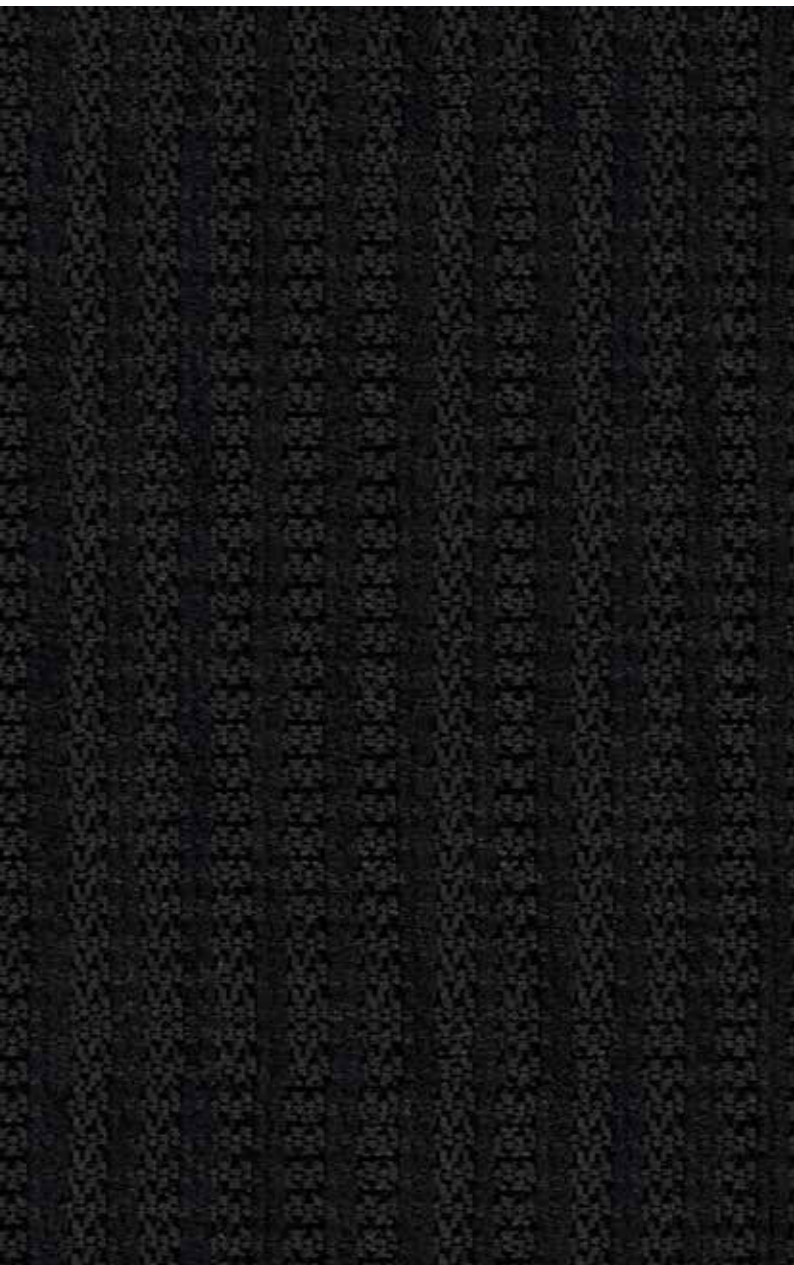

Contents: 41% PET. 59% Polyester

Weight: 325 g/ m²

Colorfastness: Grade 4

Abrasion: Martindale, 30,000 Cycles

Flammability: CAL TB 117-2013

Environmental Characteristics:
Formaldehyde Free Aromatic AmineFree PH4.0-8.5

Sunón





C-AL01 Black



151

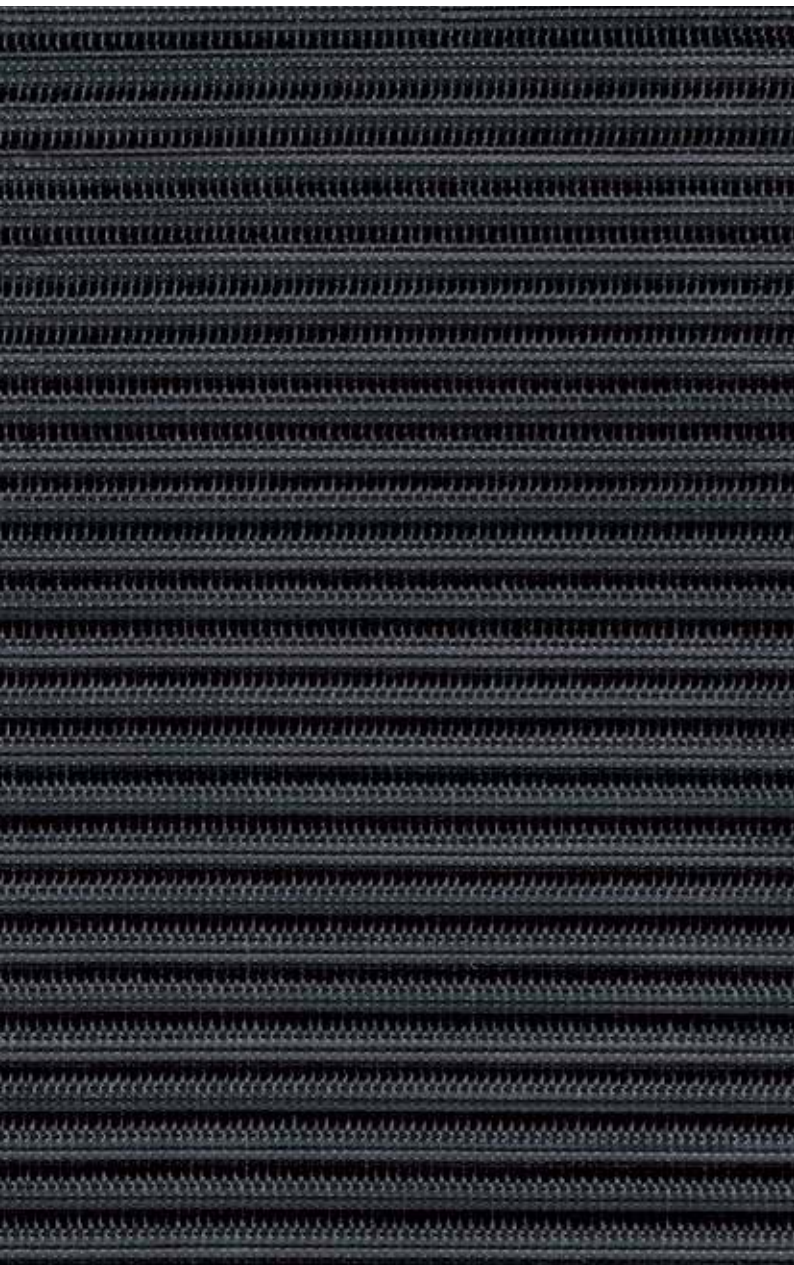

Contents: 53% Nylon, 47% Polyelastomer

Weight: 0.538kg/yd

Colorfastness: Grade 4

Abrasion: Martindale, 100,000 Cycles

Flammability: CAL TB 117-2013

Environmental Characteristics:
Formaldehyde Free Aromatic AmineFree

Sunon



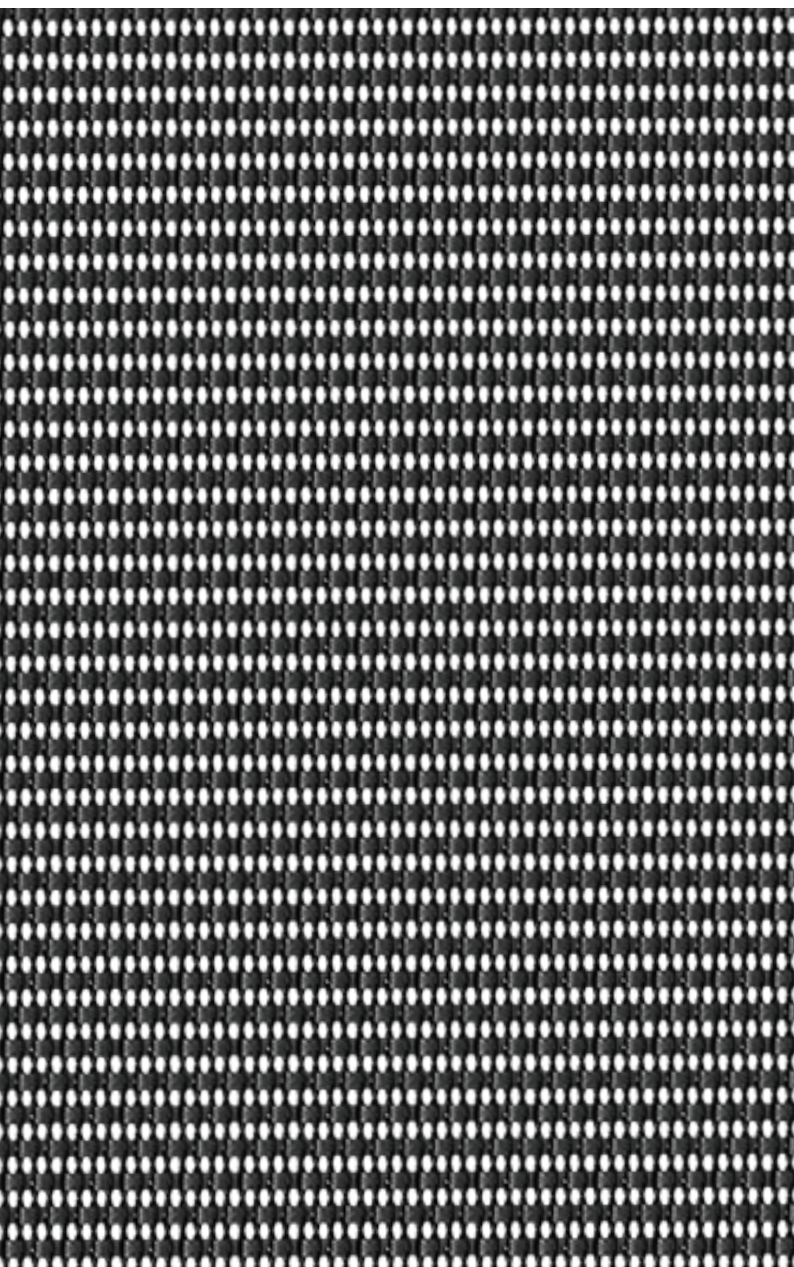

Contents: 100% Polyelastomer

Weight: 421 g/ m²

Colorfastness: Grade 4.5

Abrasion: Martindale, 100,000 Cycles

Flammability: CAL TB 117-2013

Environmental Characteristics:
Formaldehyde Free Aromatic AmineFree



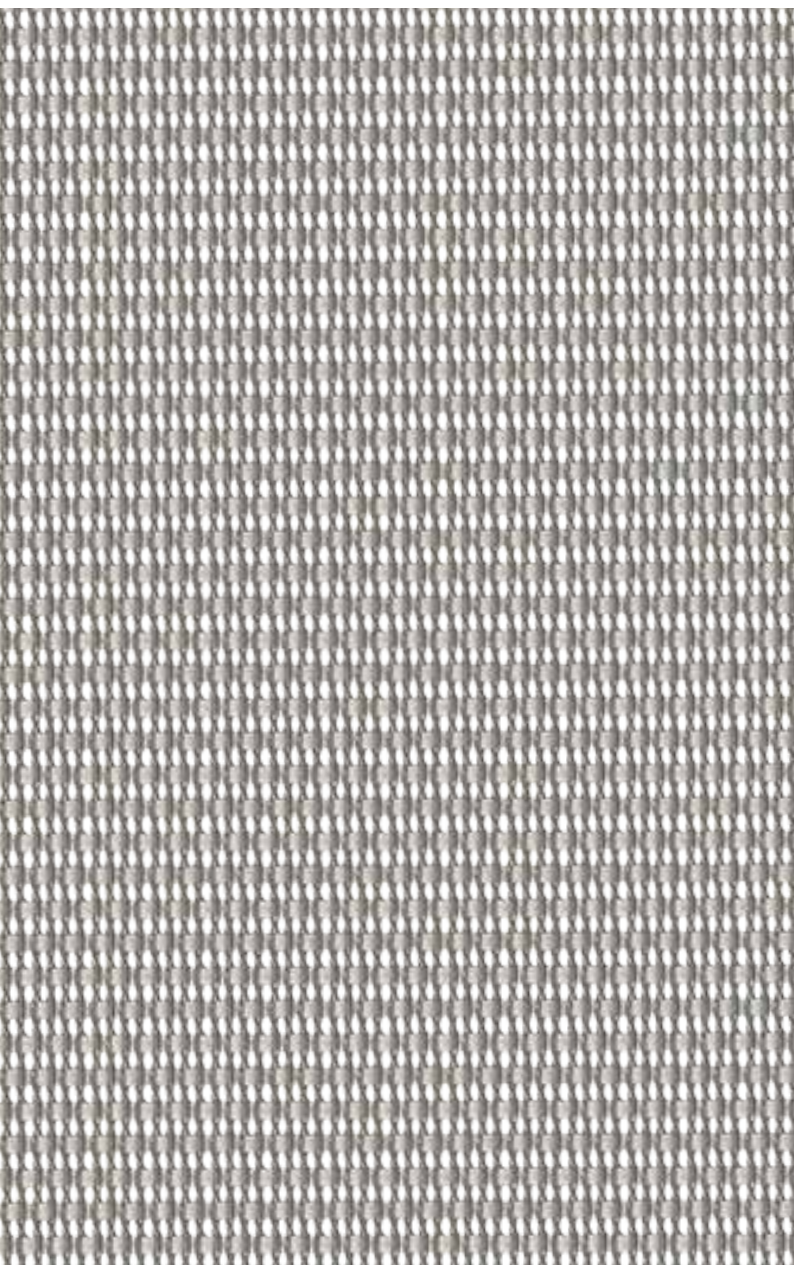

Contents: 100% Polyelastomer

Weight: 421 g/ m²

Colorfastness: Grade 4.5

Abrasion: Martindale, 100,000 Cycles

Flammability: CAL TB 117-2013

Environmental Characteristics:
Formaldehyde Free Aromatic AmineFree



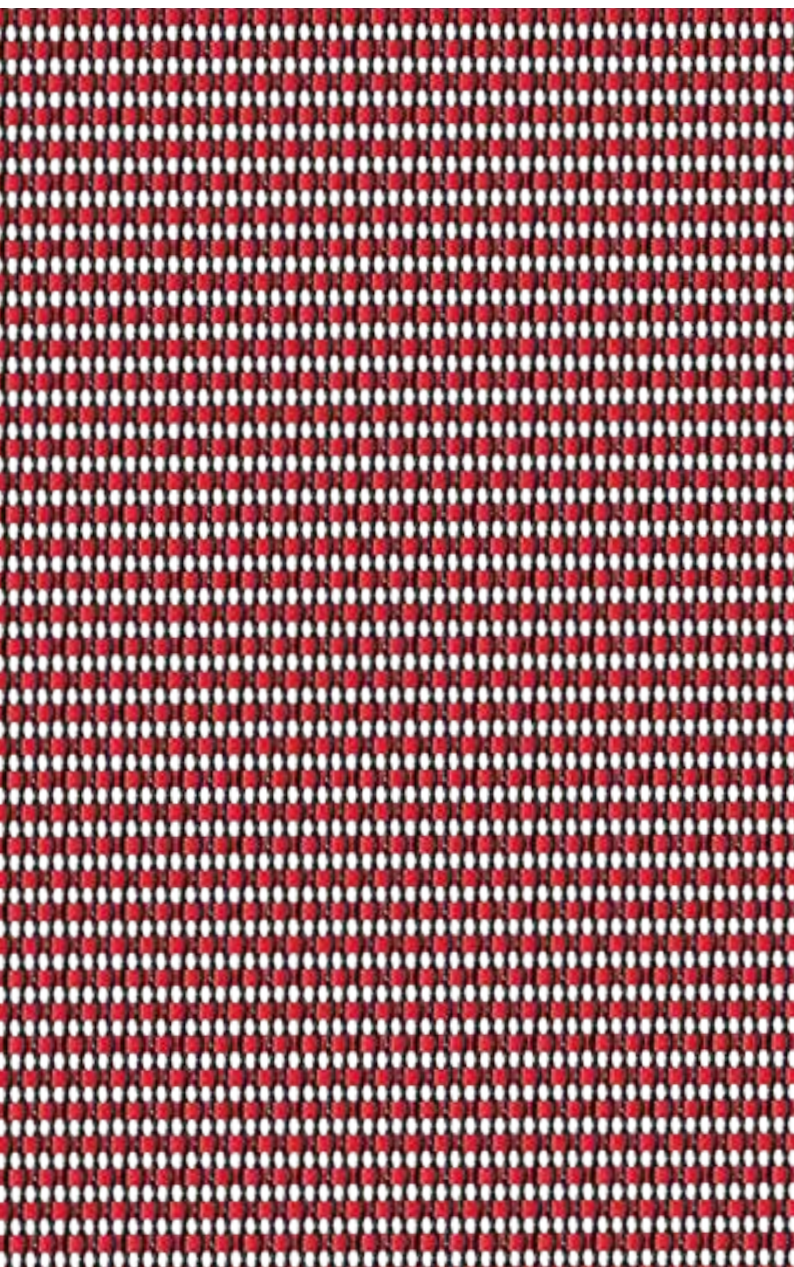

Contents: 100% Polyelastomer

Weight: 421 g/ m²

Colorfastness: Grade 4.5

Abrasion: Martindale, 100,000 Cycles

Flammability: CAL TB 117-2013

Environmental Characteristics:
Formaldehyde Free Aromatic AmineFree



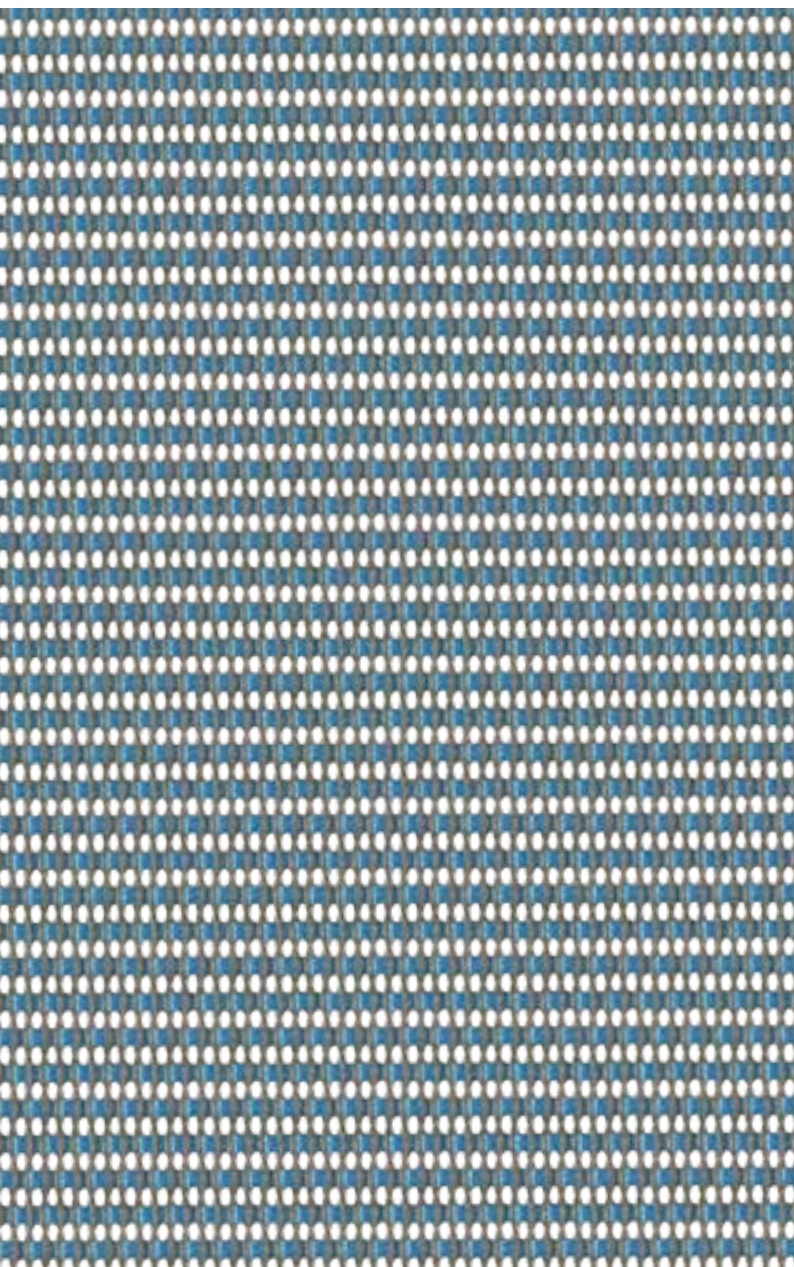

Contents: 100% Polyelastomer

Weight: 421 g/ m²

Colorfastness: Grade 4.5

Abrasion: Martindale, 100,000 Cycles

Flammability: CAL TB 117-2013

Environmental Characteristics:
Formaldehyde Free Aromatic AmineFree



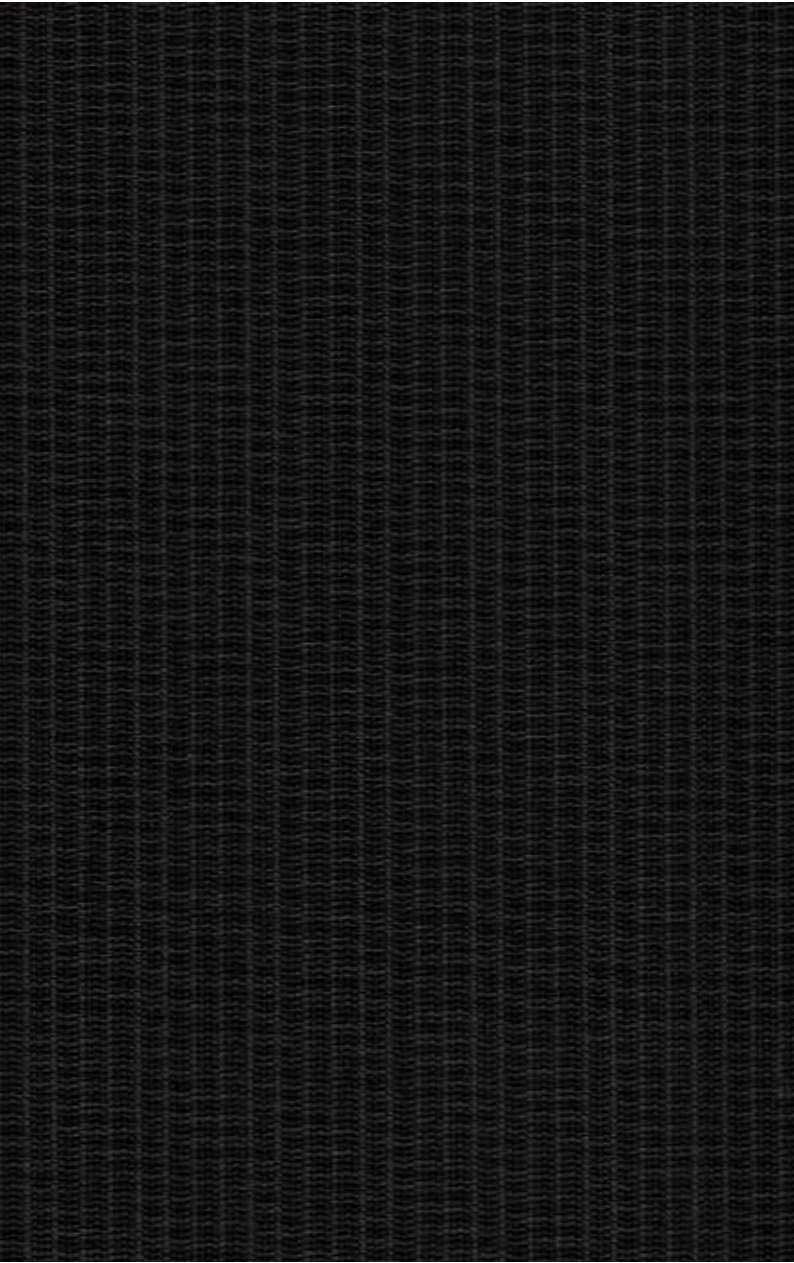

Contents: _____

Weight: _____

Colorfastness: _____

Abrasion: _____

Flammability: _____

Environmental Characteristics: _____



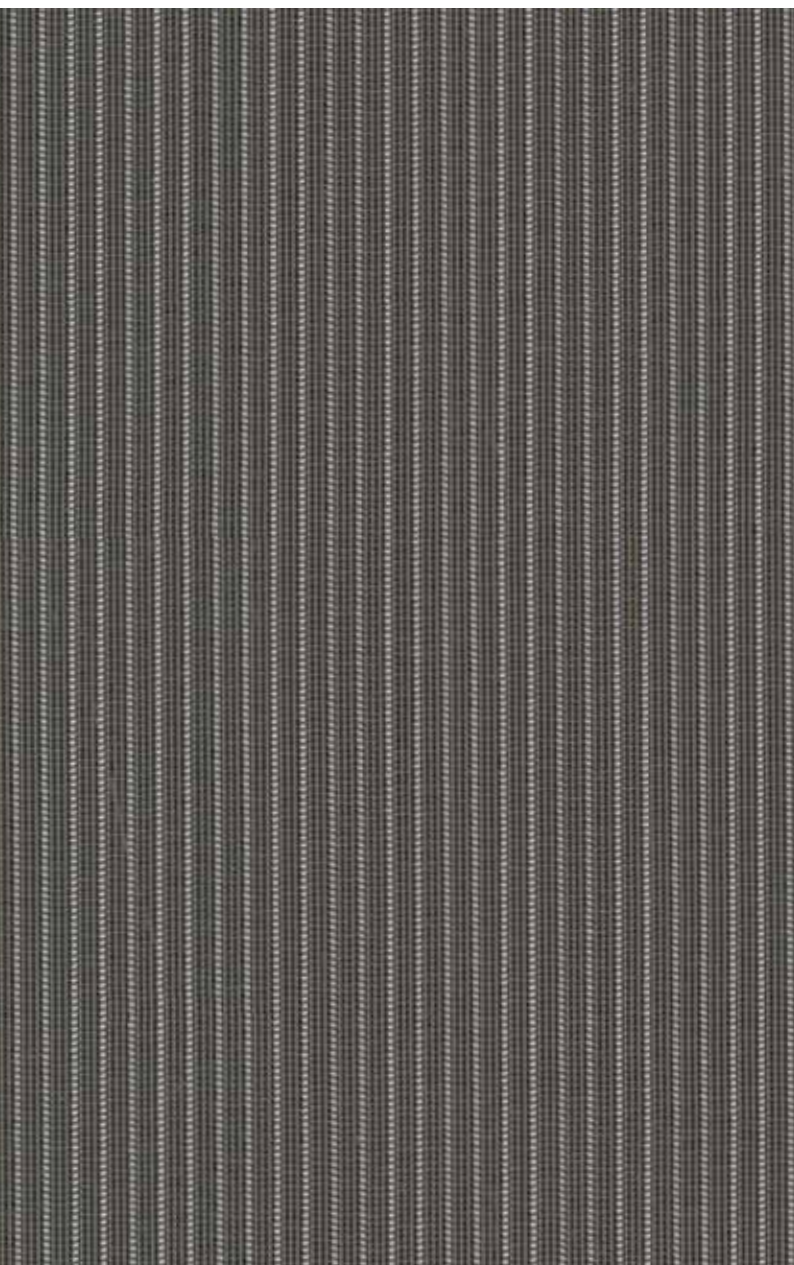

Contents:

Weight:

Colorfastness:

Abrasion:

Flammability:

Environmental Characteristics:



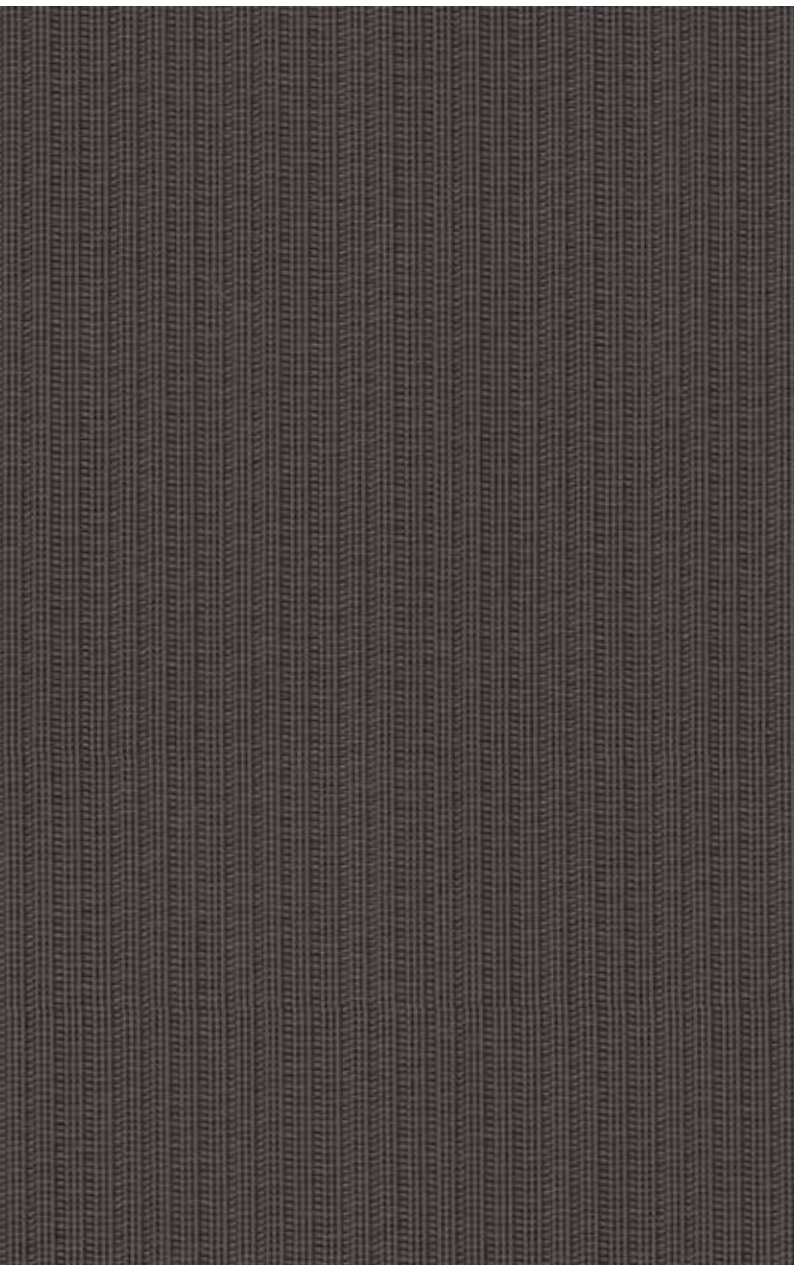

Contents:

Weight:

Colorfastness:

Abrasion:

Flammability:

Environmental Characteristics:



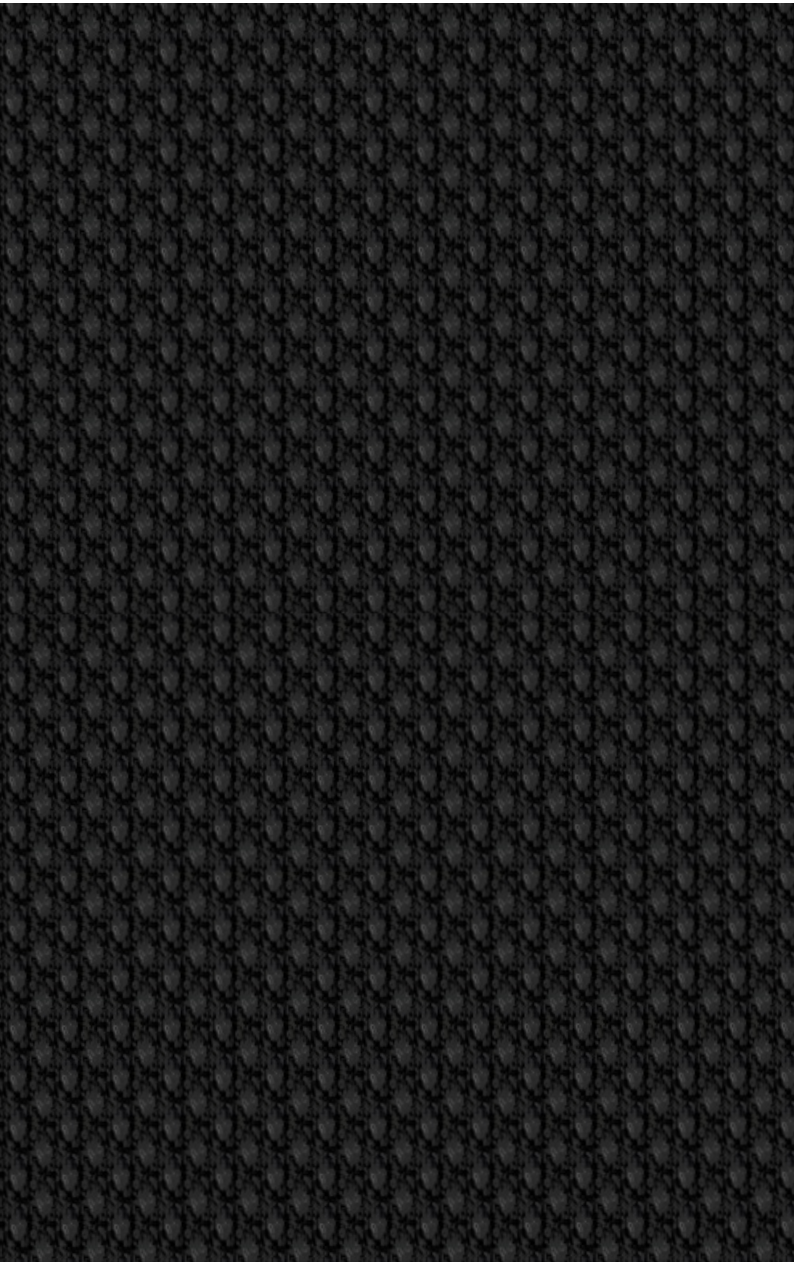

Contents: 40% Polyester,60%Flex mono

Weight:

Colorfastness: Grade 4

Abrasion:

Flammability:

Environmental Characteristics:



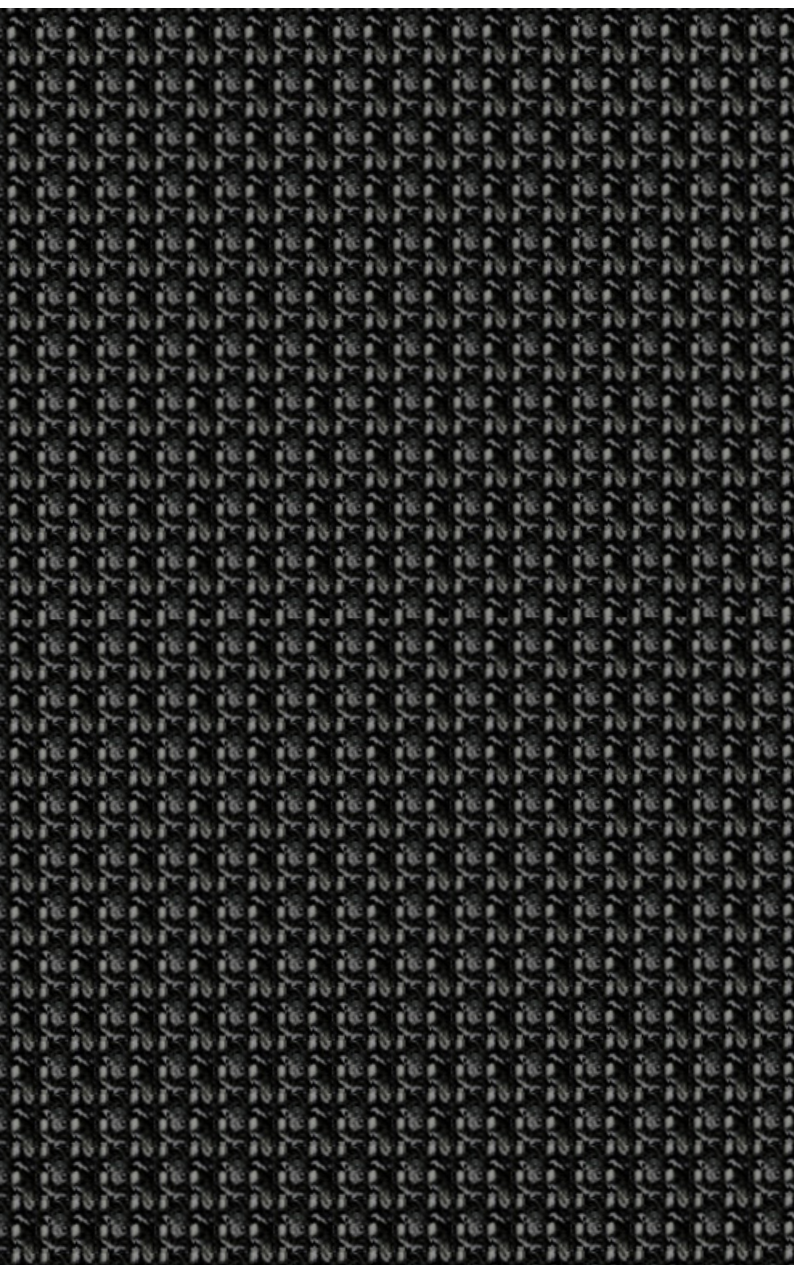

Contents: 40% Polyester,60%Flex mono

Weight:

Colorfastness: Grade 4

Abrasion:

Flammability:

Environmental Characteristics:





Contents: 40% Polyester,60%Flex mono

Weight:

Colorfastness: Grade 4

Abrasion:

Flammability:

Environmental Characteristics:



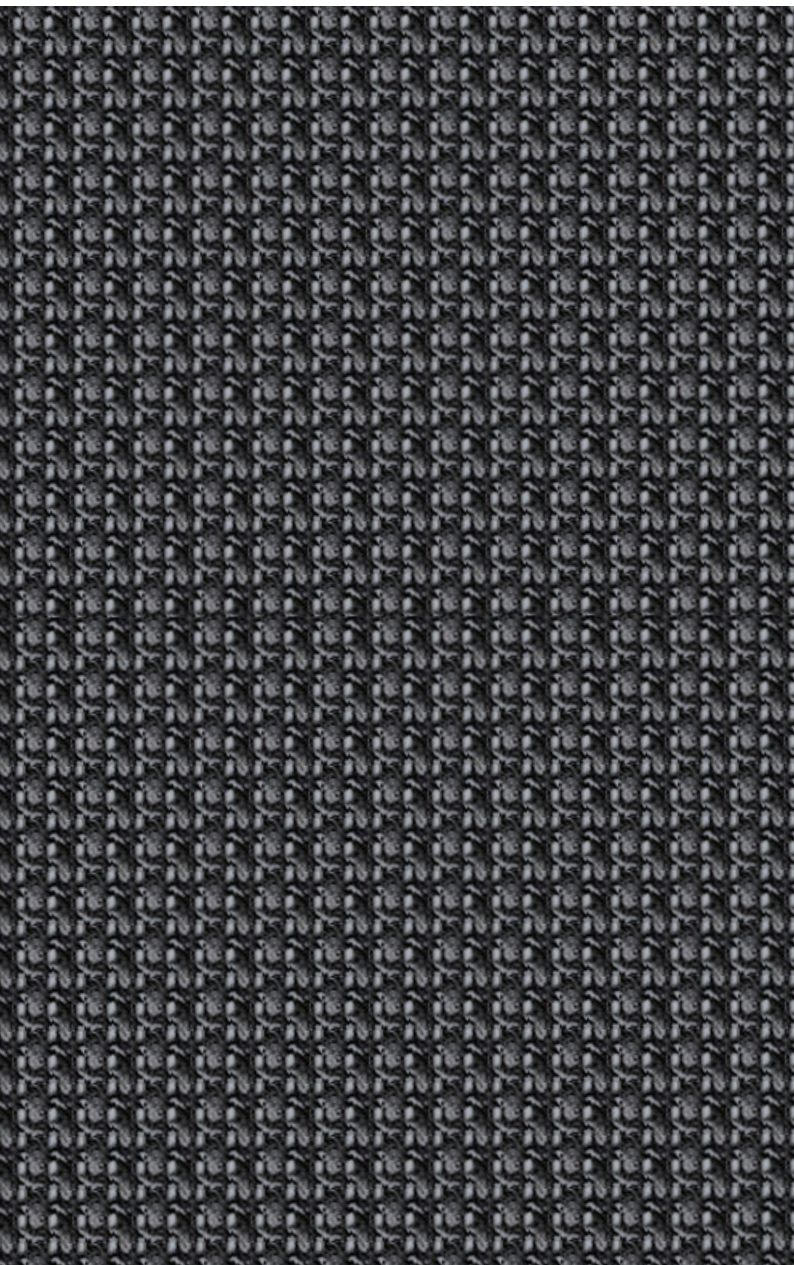

Contents: 40% Polyester,60%Flex mono

Weight:

Colorfastness: Grade 4

Abrasion:

Flammablility:

Environmental Characteristics:



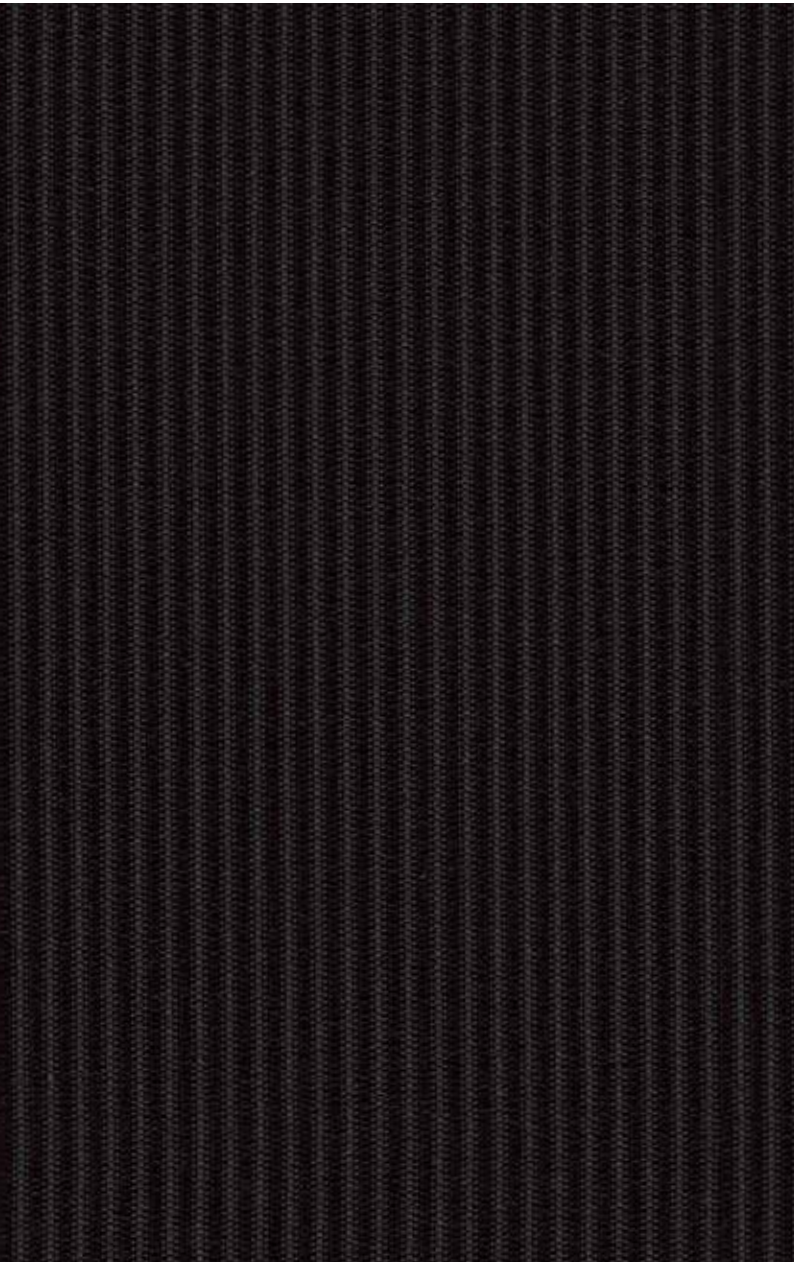

Contents:

Weight:

Colorfastness:

Abrasion:

Flammability:

Environmental Characteristics:



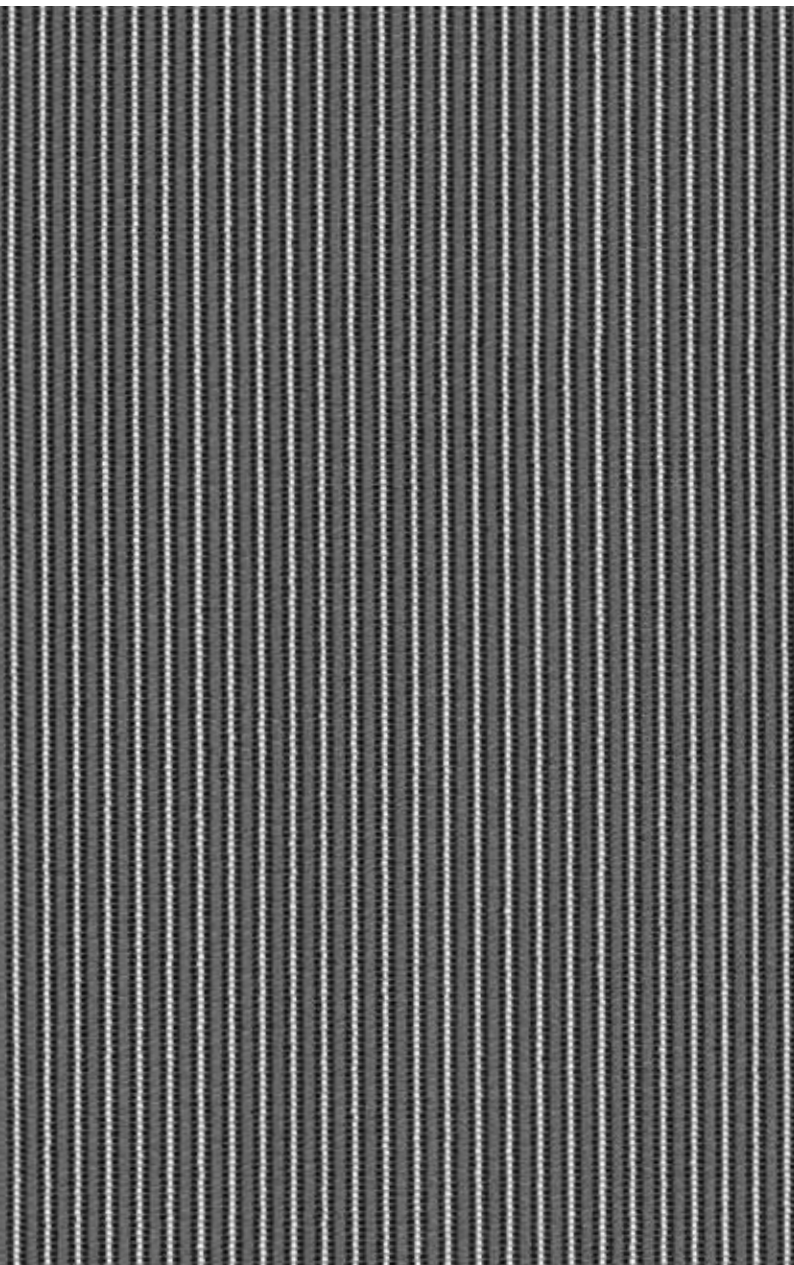

Contents: _____

Weight: _____

Colorfastness: _____

Abrasion: _____

Flammablility: _____

Environmental Characteristics: _____



KNIT





CW-ZZ10H Black



166

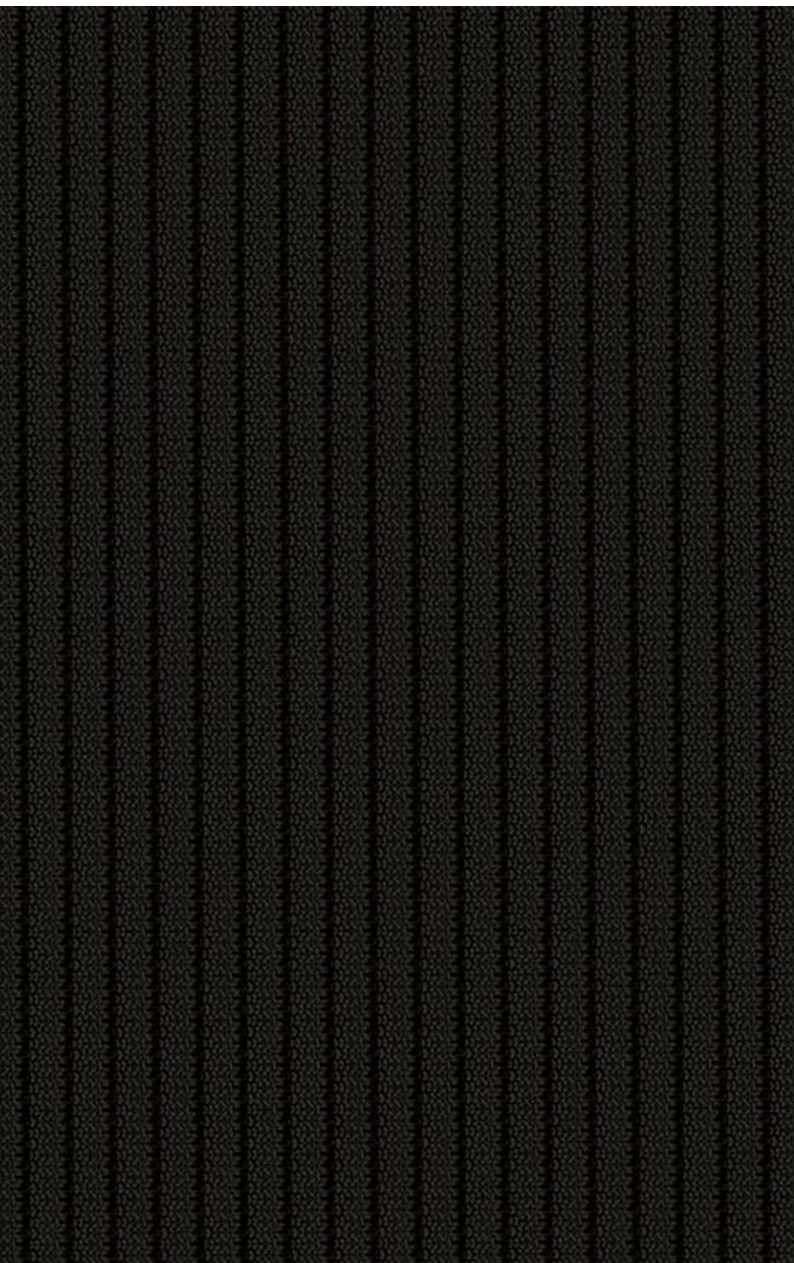

Contents: 100% Polyester

Weight:

Colorfastness: Grade 4

Abrasion: Martindale, 40,000 Cycles

Flammability: CAL TB 117-2013

Environmental Characteristics:
Formaldehyde Less Than 75 ppm

Sunón



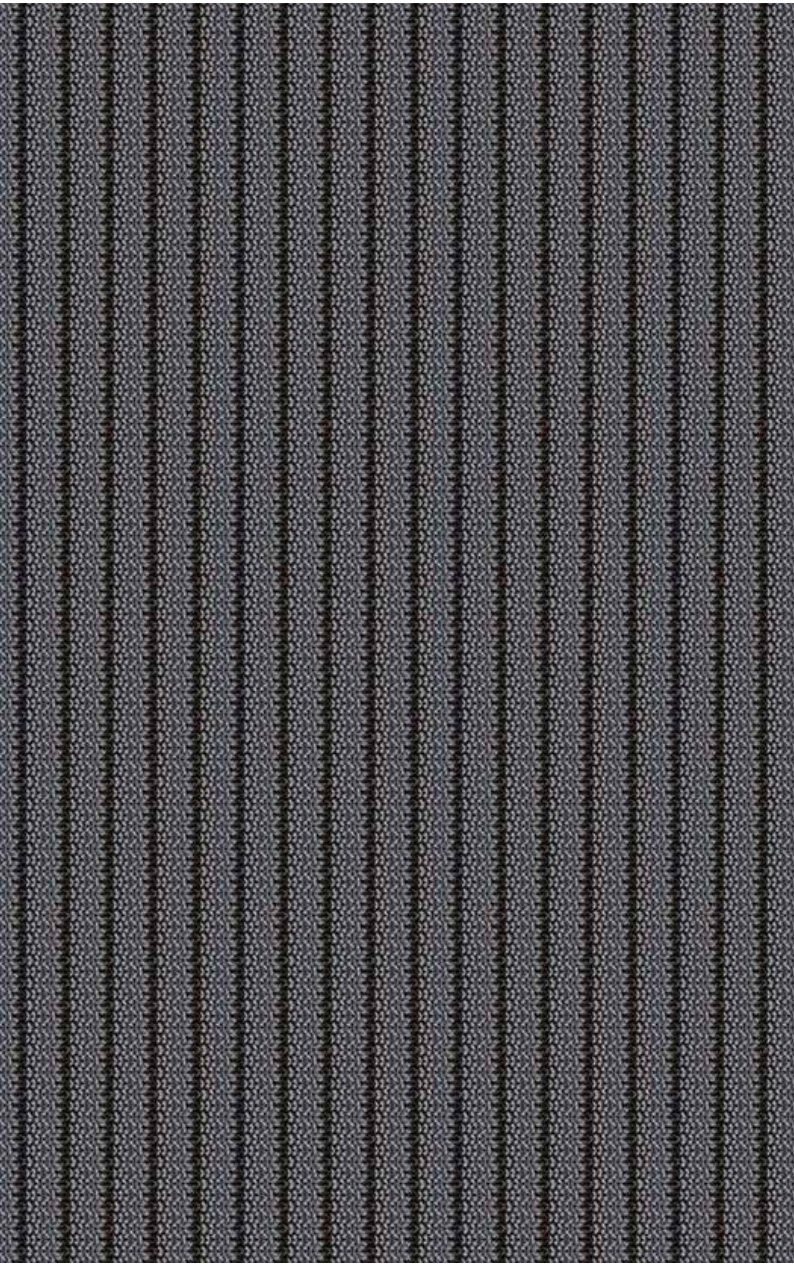

Contents: 100% Polyester

Weight:

Colorfastness: Grade 4

Abrasion: Martindale, 40,000 Cycles

Flammability: CAL TB 117-2013

Environmental Characteristics:
Formaldehyde Less Than 75 ppm



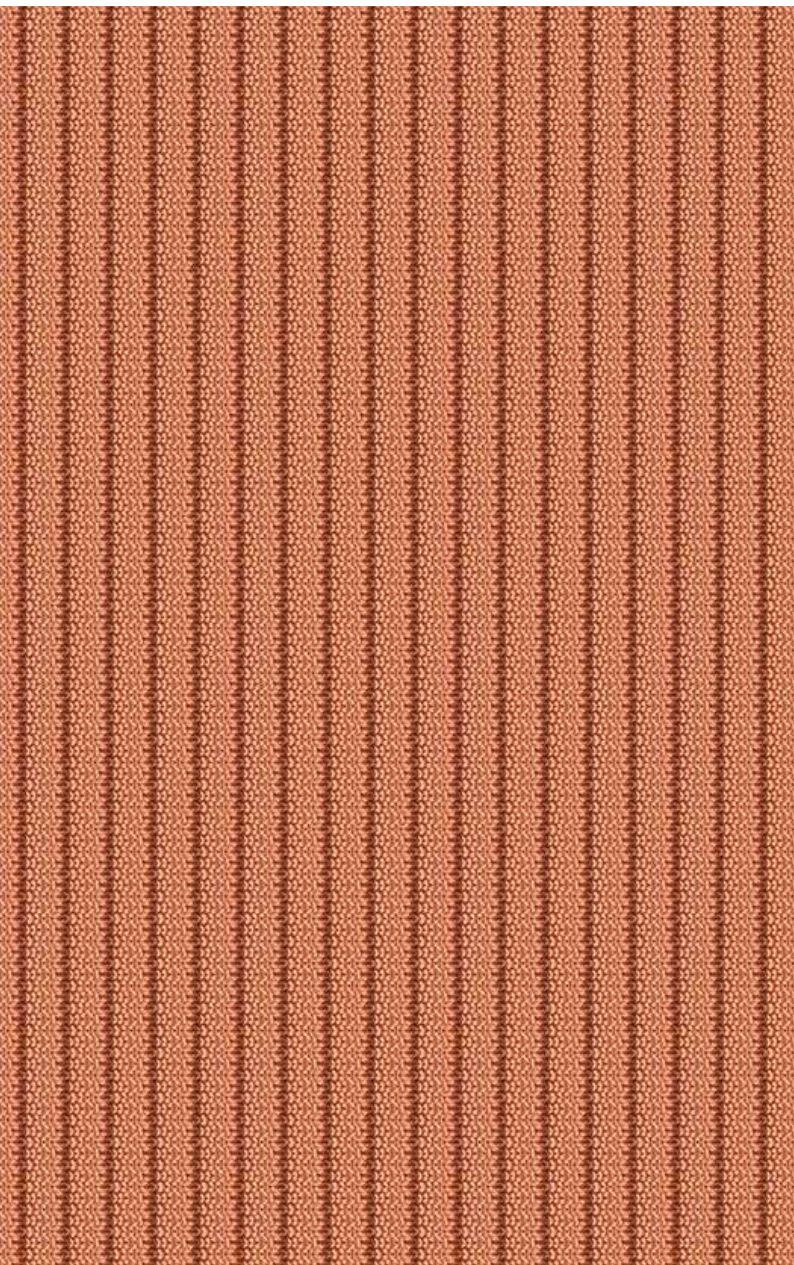

Contents: 100% Polyester

Weight:

Colorfastness: Grade 4

Abrasion: Martindale, 40,000 Cycles

Flammability: CAL TB 117-2013

Environmental Characteristics:
Formaldehyde Less Than 75 ppm



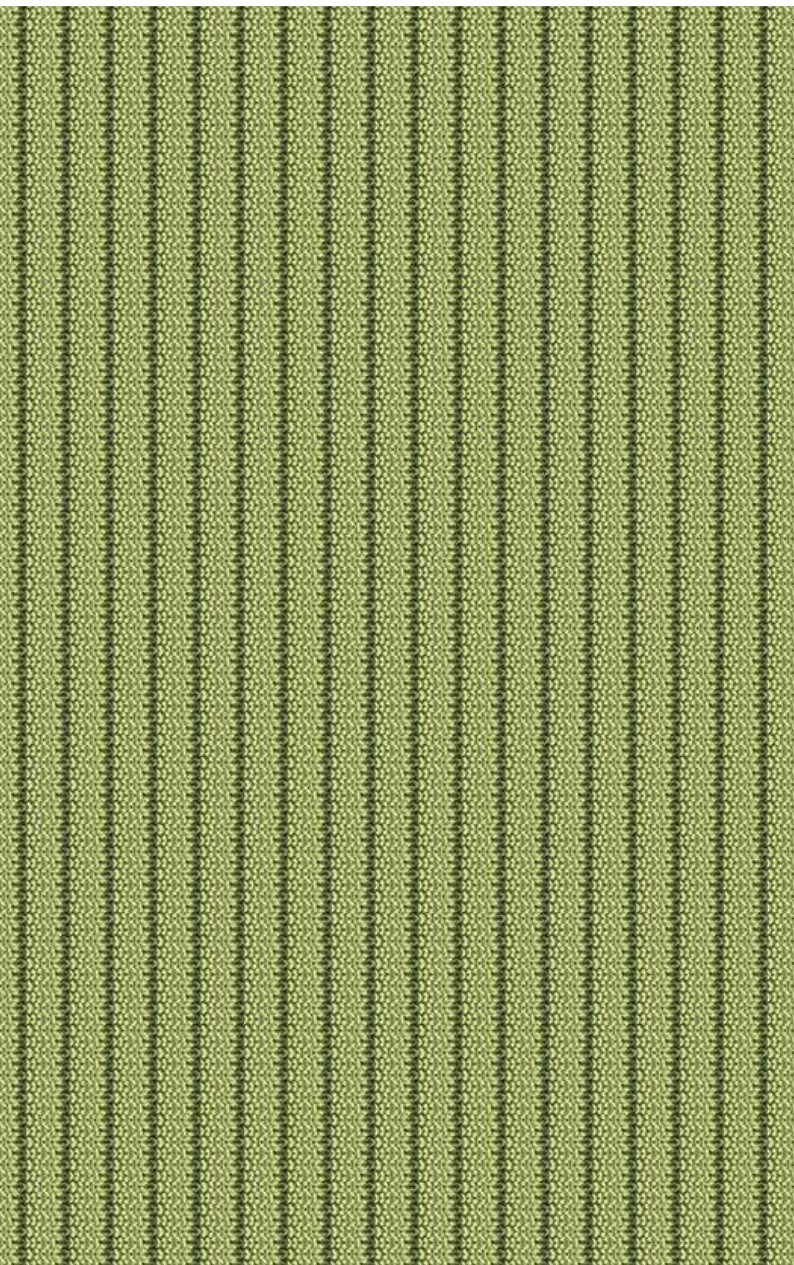

Contents: 100% Polyester

Weight:

Colorfastness: Grade 4

Abrasion: Martindale, 40,000 Cycles

Flammability: CAL TB 117-2013

Environmental Characteristics:
Formaldehyde Less Than 75 ppm



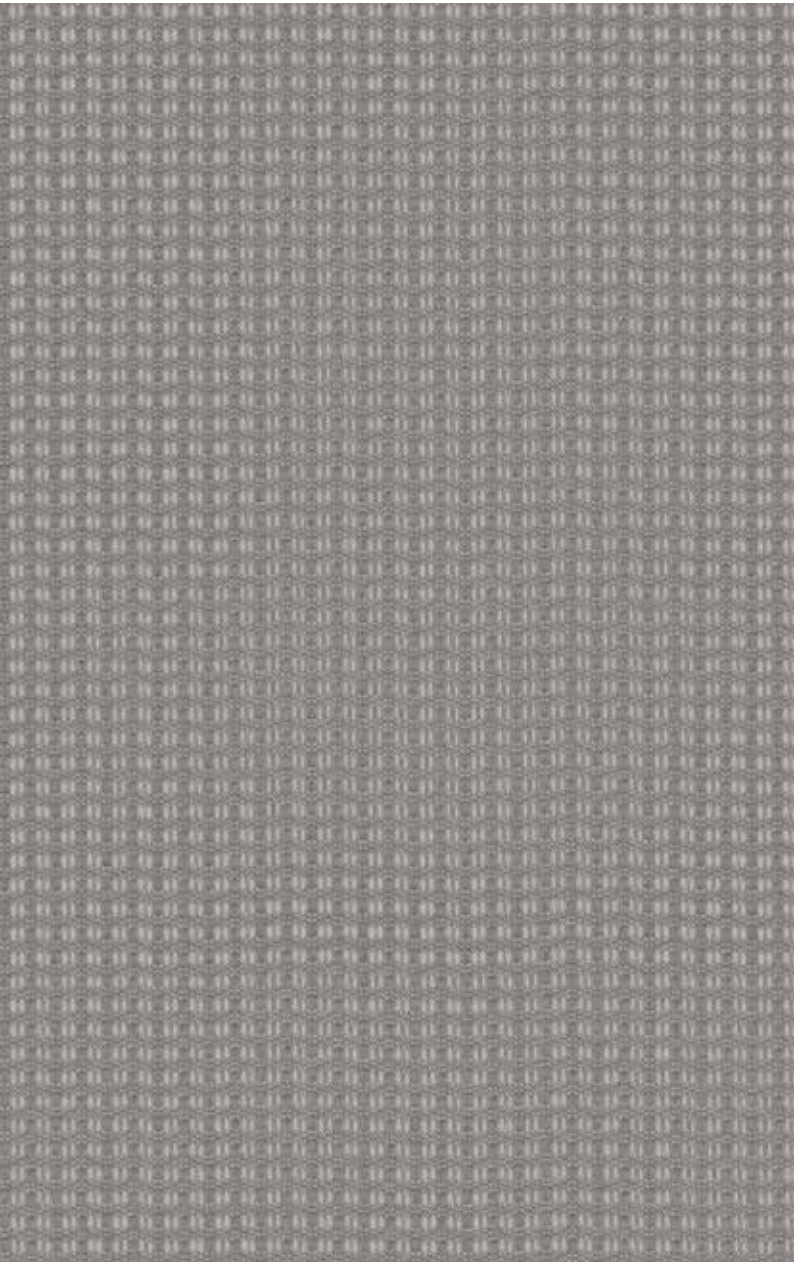

Contents:

Weight:

Colorfastness:

Abrasion:

Flammability:

Environmental Characteristics:

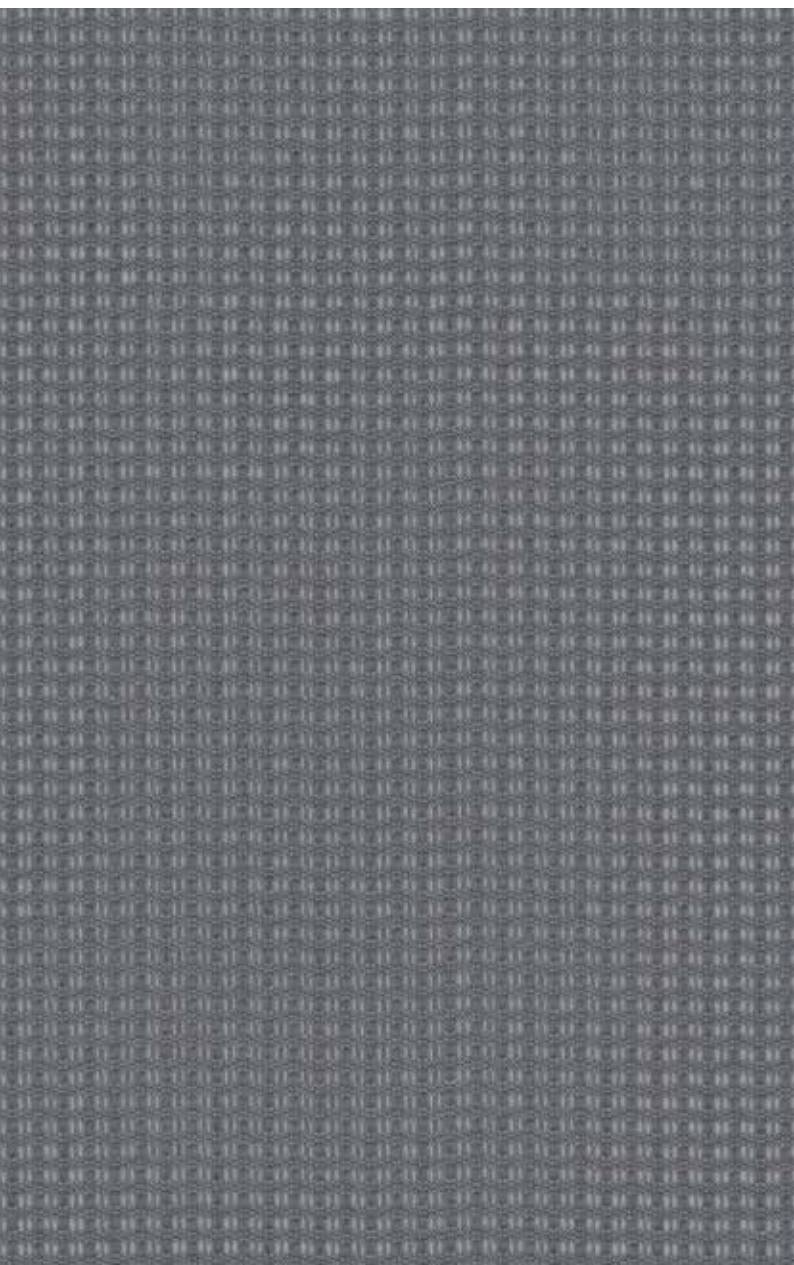

Contents:

Weight:

Colorfastness:

Abrasion:

Flammability:

Environmental Characteristics:





Contents:

Weight:

Colorfastness:

Abrasion:

Flammability:

Environmental Characteristics:



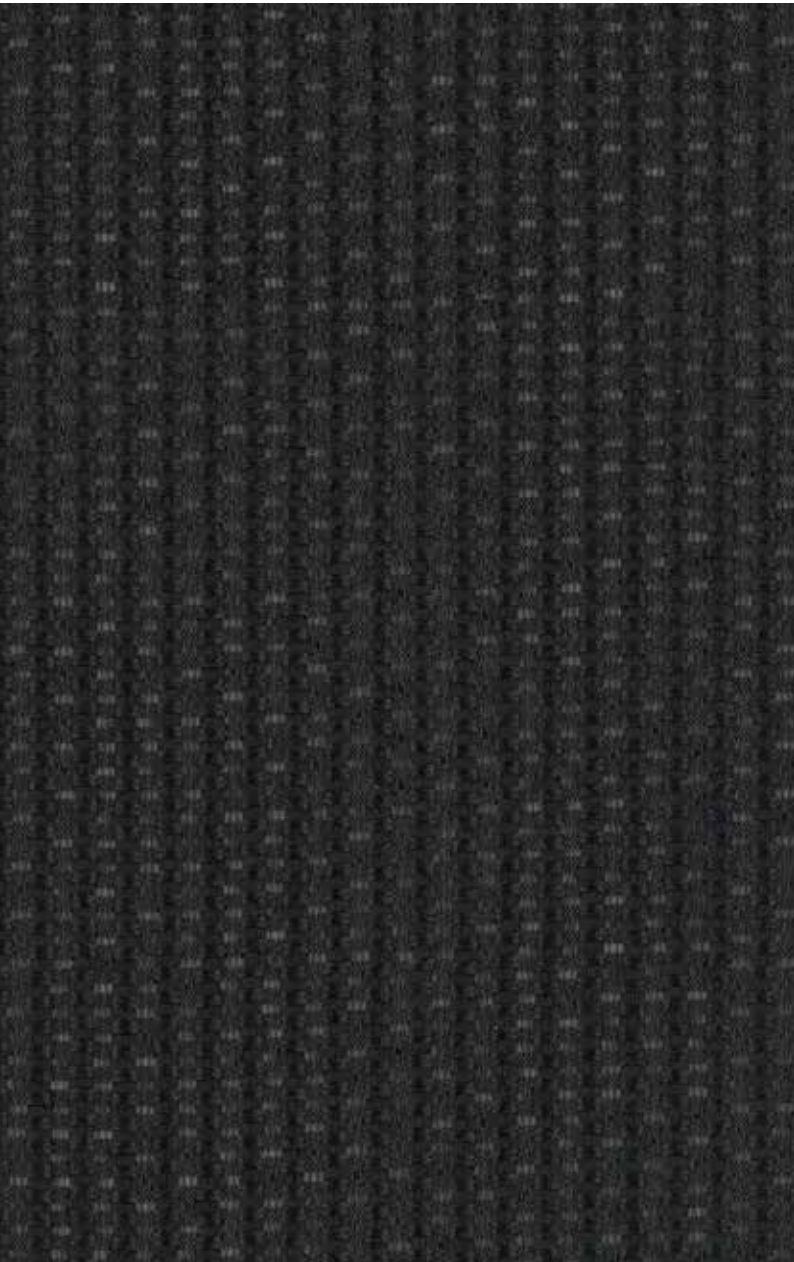

Contents:

Weight:

Colorfastness:

Abrasion:

Flammability:

Environmental Characteristics:

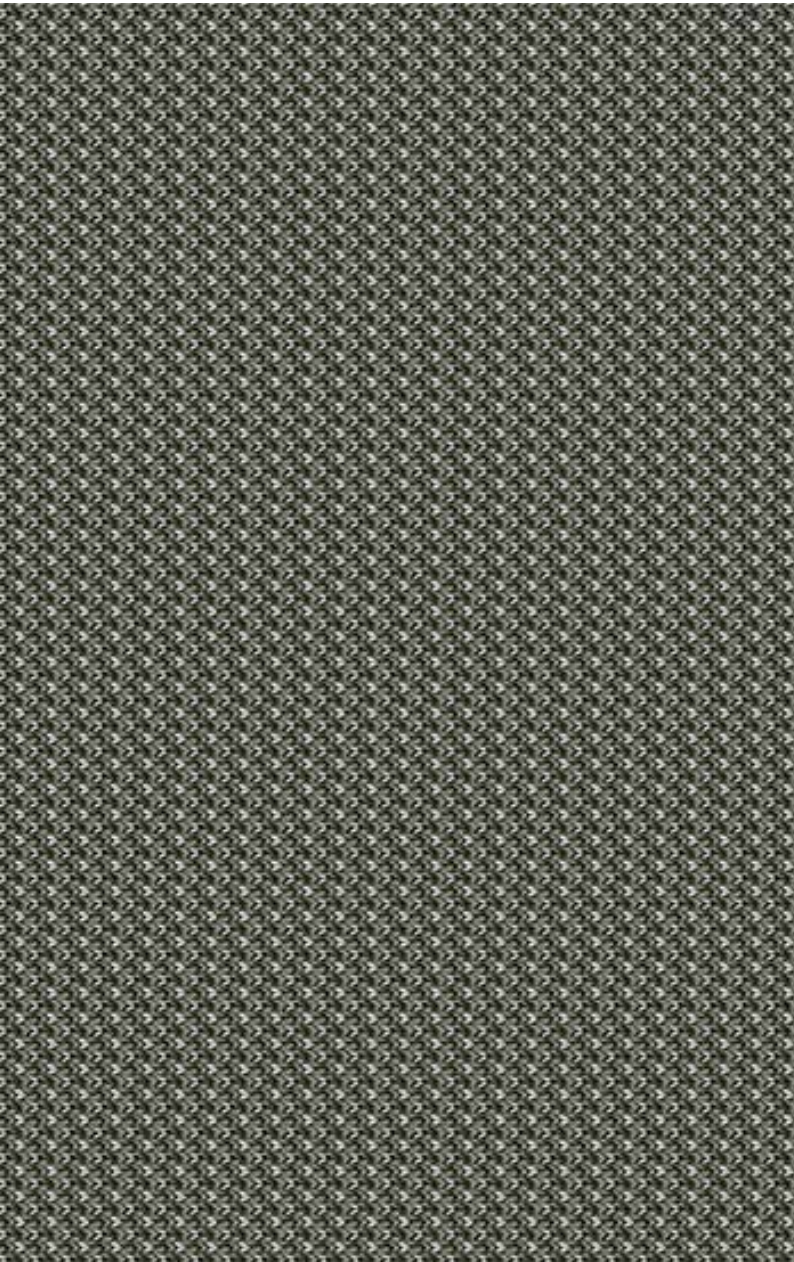

Contents: 75% Polyester, 25% TPU

Weight:

Colorfastness: Grade 4

Abrasion: Martindale, 31,000 Cycles

Flammability: CAL TB 117-2013

Environmental Characteristics:
Formaldehyde Less Than 75 ppm



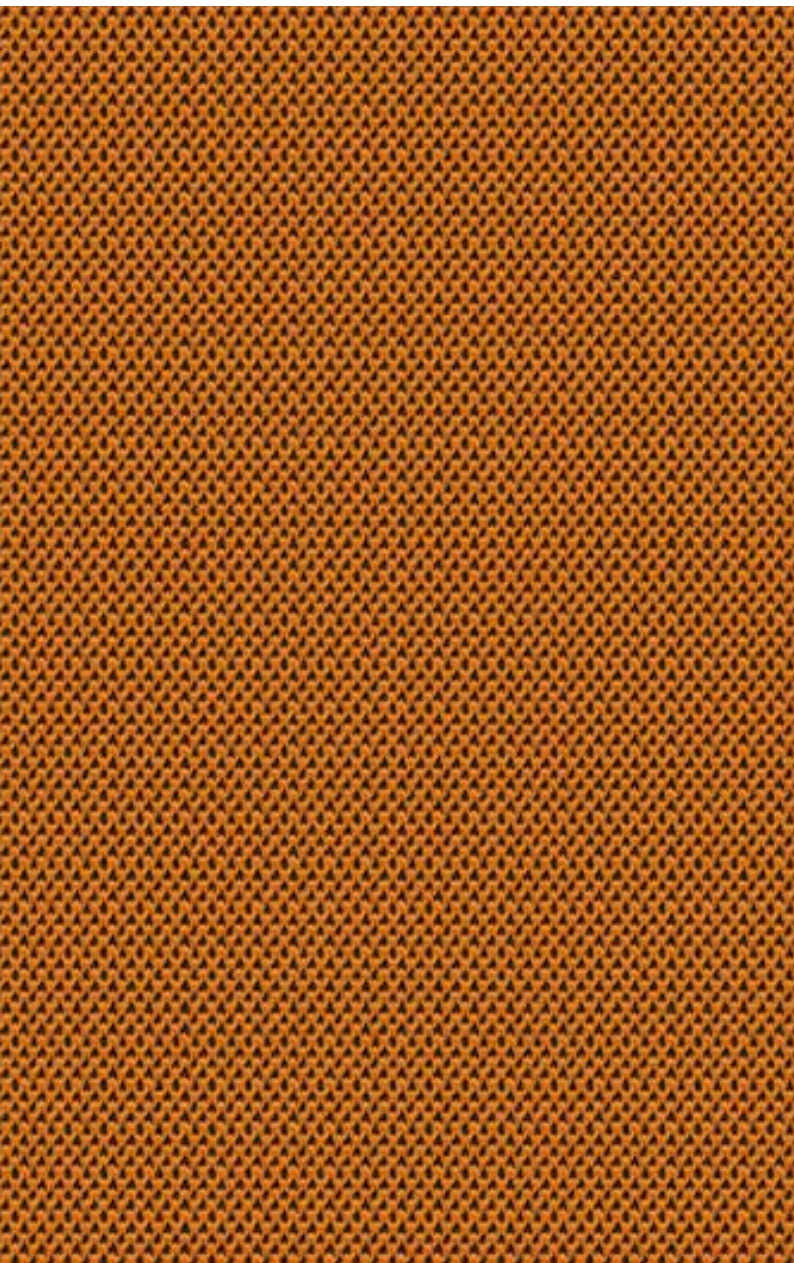

Contents: 75% Polyester, 25% TPU

Weight:

Colorfastness: Grade 4

Abrasion: Martindale, 31,000 Cycles

Flammability: CAL TB 117-2013

Environmental Characteristics:
Formaldehyde Less Than 75 ppm



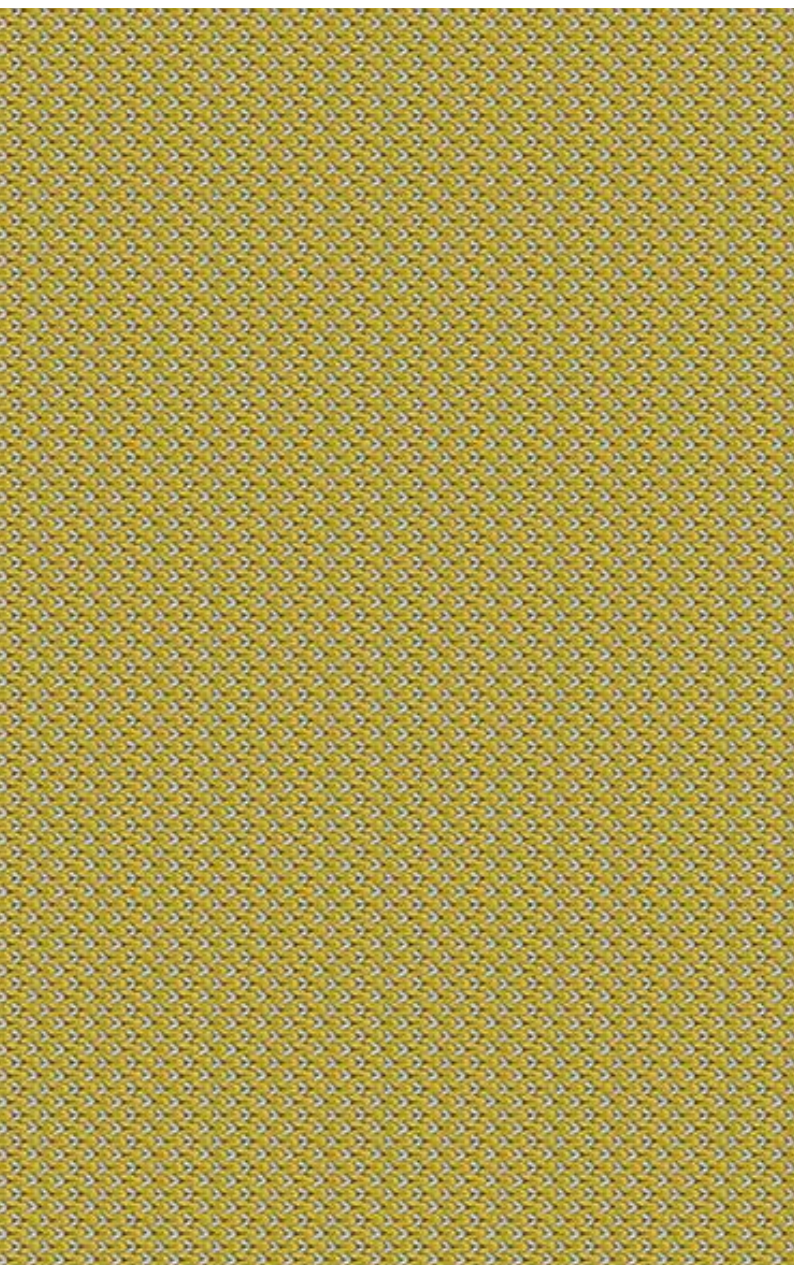

Contents: 75% Polyester, 25% TPU

Weight:

Colorfastness: Grade 4

Abrasion: Martindale, 31,000 Cycles

Flammability: CAL TB 117-2013

Environmental Characteristics:
Formaldehyde Less Than 75 ppm



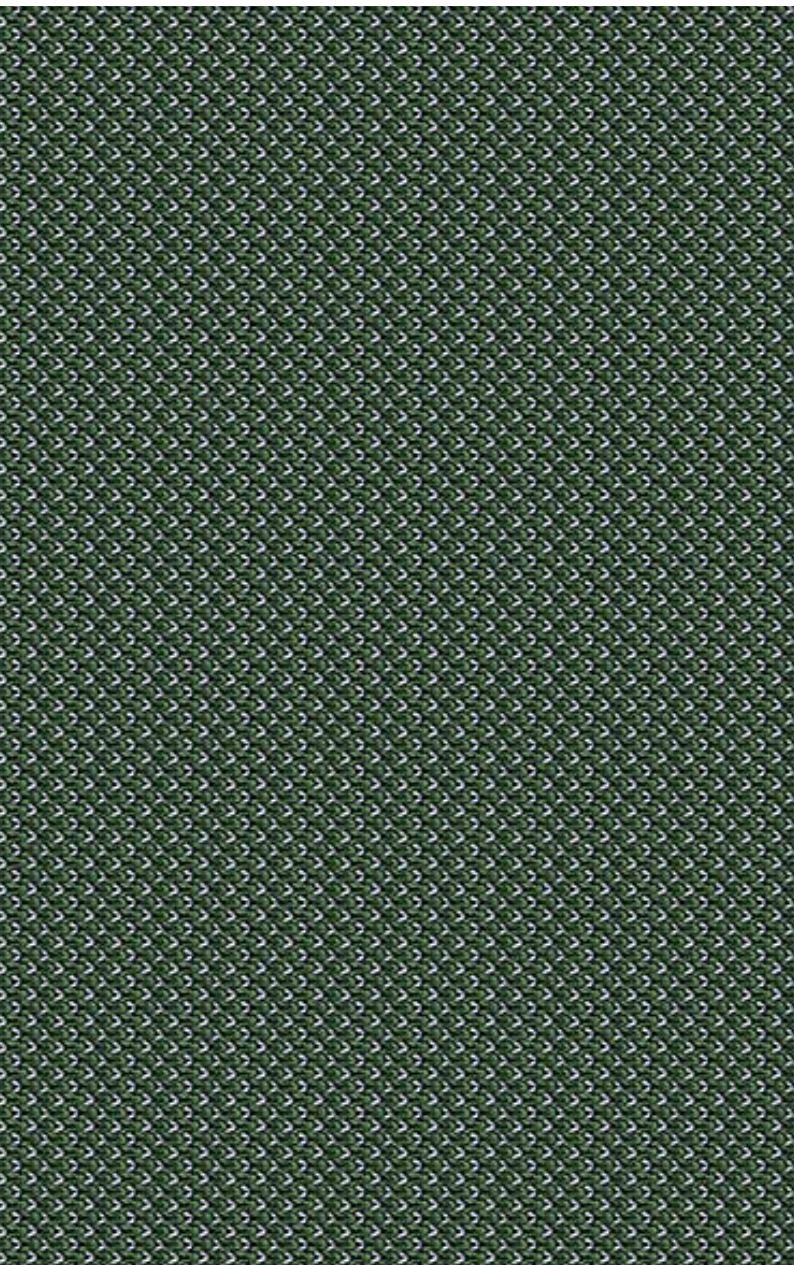

Contents: 75% Polyester, 25% TPU

Weight:

Colorfastness: Grade 4

Abrasion: Martindale, 31,000 Cycles

Flammability: CAL TB 117-2013

Environmental Characteristics:
Formaldehyde Less Than 75 ppm



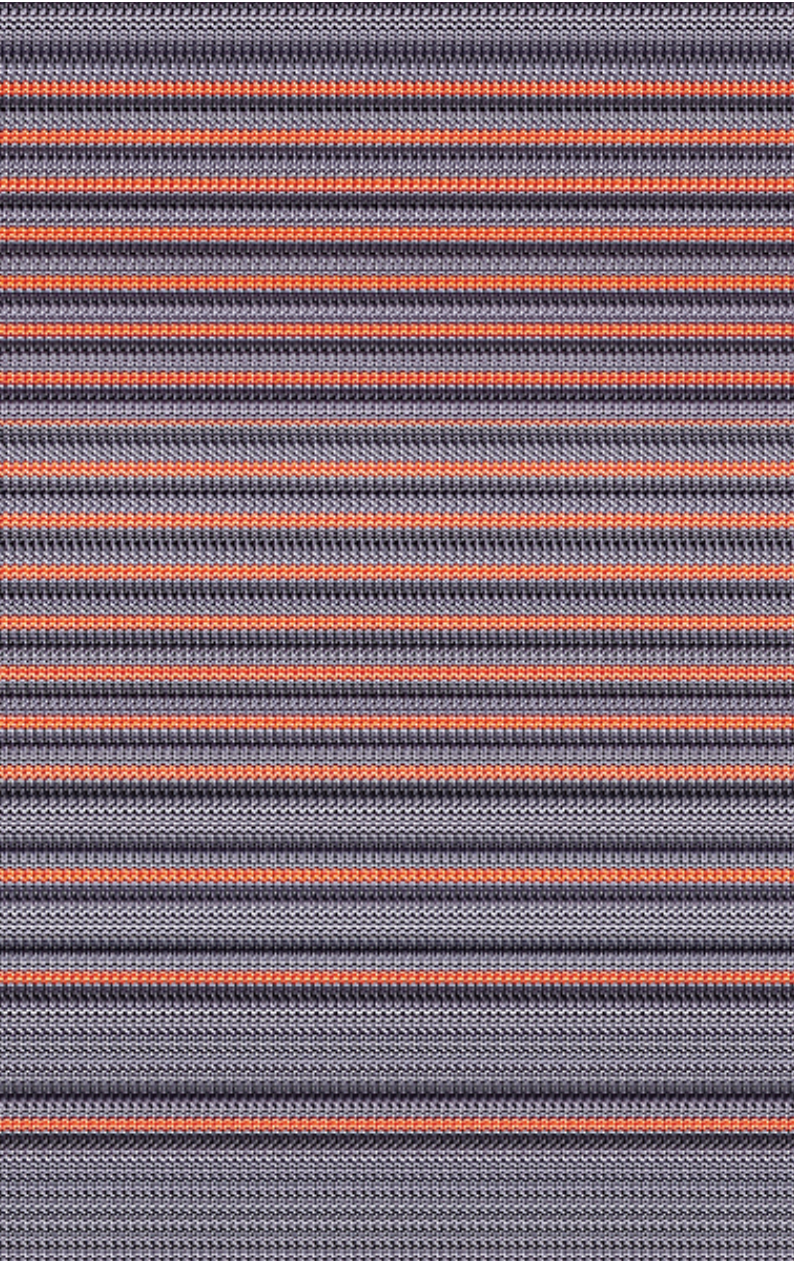

Contents: _____

Weight: _____

Colorfastness: Grade 3-4 _____

Abrasion: _____

Flammability: _____

Environmental Characteristics: _____



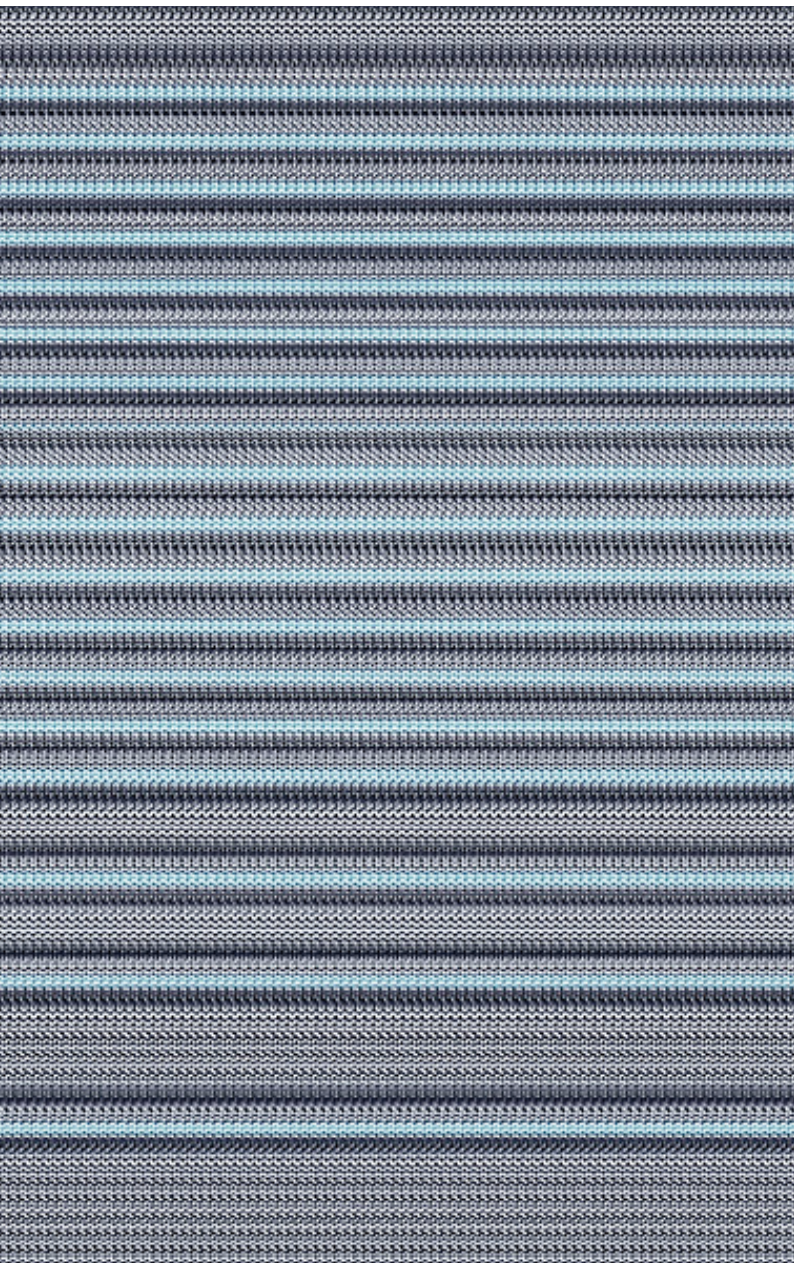

Contents:

Weight:

Colorfastness: Grade 3-4

Abrasion:

Flammability:

Environmental Characteristics:



LEATHER





S-ZP5113 Black



181



Origin: Brazil

Thickness: 1.2±0.1mm

Abrasion: GB/T 16799-2008: ≥500

Colorfastness: Class 4

Flammability:

Environmental Characteristics:
Formaldehyde Content ≤ 75mg/kg
Aromatic Amine Free

Sunon





Origin:

Thinckness:

Abrasion:

Colorfastness:

Flammablility:

Environmental Characteristics:



Origin: _____

Thinckness: _____

Abrasion: _____

Colorfastness: _____

Flammablility: _____

Environmental Characteristics: _____

Origin:

Thinckness:

Abrasion:

Colorfastness:

Flammablility:

Environmental Characteristics:



Origin:

Thinckness:

Abrasion:

Colorfastness:

Flammablility:

Environmental Characteristics:





Origin: _____

Thinckness: _____

Abrasion: _____

Colorfastness: _____

Flammablility: _____

Environmental Characteristics: _____

Origin:

Thinckness:

Abrasion:

Colorfastness:

Flammablility:

Environmental Characteristics:



Origin:

Thinckness:

Abrasion:

Colorfastness:

Flammablility:

Environmental Characteristics:





Content: PVC

Thinckness:

Abrasion:

Colorfastness: Class 4

Flammablility:

Environmental Characteristics:
Formaldehyde Content ≤ 75mg/kg
Aromatic Amine Free





Content: PVC

Thinckness:

Abrasion:

Colorfastness: Class 4

Flammablility:

Environmental Characteristics:
Formaldehyde Content ≤ 75mg/kg
Aromatic Amine Free



Content: PVC

Thinckness:

Abrasion:

Colorfastness: Class 4

Flammablility:

Environmental Characteristics:
Formaldehyde Content $\leq 75\text{mg/kg}$
Aromatic Amine Free





Content: PVC

Thinckness:

Abrasion:

Colorfastness: Class 4

Flammablility:

Environmental Characteristics:
Formaldehyde Content $\leq 75\text{mg/kg}$
Aromatic Amine Free





Content: PVC

Thinckness:

Abrasion:

Colorfastness: Class 4

Flammablility:

Environmental Characteristics:
Formaldehyde Content $\leq 75\text{mg/kg}$
Aromatic Amine Free





Origin: _____

Thinckness: _____

Abrasion: _____

Colorfastness: _____

Flammablility: _____

Environmental Characteristics: _____



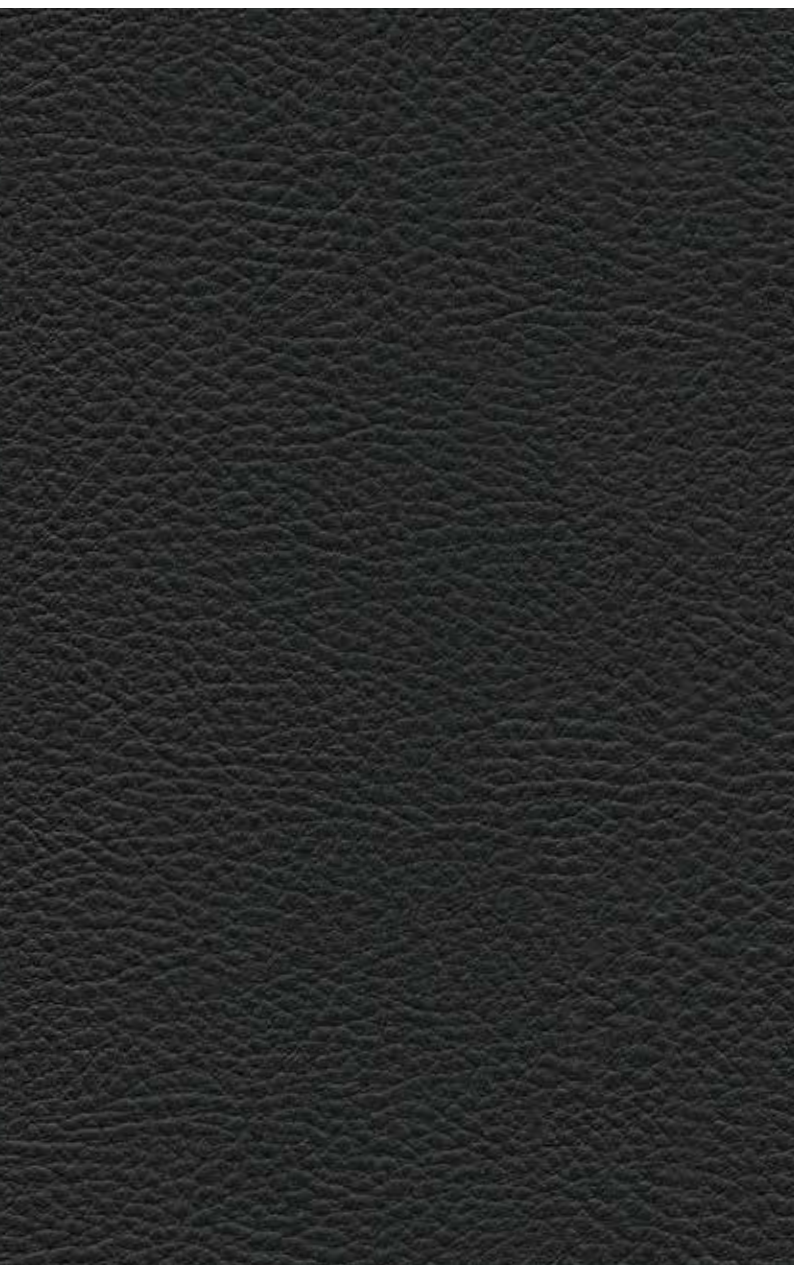

Origin:

Thinckness:

Abrasion:

Colorfastness:

Flammablility:

Environmental Characteristics:





Origin:

Thinckness:

Abrasion:

Colorfastness:

Flammablility:

Environmental Characteristics:





Origin:

Thinckness:

Abrasion:

Colorfastness:

Flammablility:

Environmental Characteristics:





Origin:

Thinckness:

Abrasion:

Colorfastness:

Flammability:

Environmental Characteristics:





Origin:

Thinckness:

Abrasion:

Colorfastness:

Flammablility:

Environmental Characteristics:





Origin:

Thinckness:

Abrasion:

Colorfastness:

Flammablility:

Environmental Characteristics:





Origin: Brazil
Thinckness: 1.2±0.1mm
Abrasion: GB/T 16799-2008: ≥500
Colorfastness: Class 4
Flammablility: BS5852;2006
Environmental Characteristics: Formaldehyde Content ≤ 75mg/kg Aromatic Amine Free; PH ≥ 3.2



Origin: Brazil

Thinckness: 1.2±0.1mm

Abrasion: GB/T 16799-2008: ≥500

Colorfastness: Class 4

Flammablility: BS5852;2006

Environmental Characteristics:
Formaldehyde Content ≤ 75mg/kg
Aromatic Amine Free; PH ≥ 3.2





Origin: Brazil

Thickness: 1.2±0.1mm

Abrasion: GB/T 16799-2008: ≥500

Colorfastness: Class 4

Flammability: BS5852;2006

Environmental Characteristics:
Formaldehyde Content ≤ 75mg/kg
Aromatic Amine Free; PH ≥ 3.2





Origin: Brazil

Thinckness: 1.2±0.1mm

Abrasion: GB/T 16799-2008: ≥500

Colorfastness: Class 4

Flammablility: BS5852;2006

Environmental Characteristics:
Formaldehyde Content ≤ 75mg/kg
Aromatic Amine Free; PH ≥ 3.2





Origin: Brazil

Thickness: 1.2±0.1mm

Abrasion: GB/T 16799-2008: ≥500

Colorfastness: Class 4

Flammability: BS5852;2006

Environmental Characteristics:
Formaldehyde Content ≤ 75mg/kg
Aromatic Amine Free; PH ≥ 3.2





Origin: Brazil

Thickness: 1.2±0.1mm

Abrasion: GB/T 16799-2008: ≥500

Colorfastness: Class 4

Flammability: BS5852;2006

Environmental Characteristics:
Formaldehyde Content ≤ 75mg/kg
Aromatic Amine Free; PH ≥ 3.2





Content: PVC

Thickness: 0.8-1.0 (± 0.1 mm)

Abrasion: 1,000r

Colorfastness: Class 4

Flammability:

Environmental Characteristics:
Formaldehyde Content ≤ 75 mg/kg
Aromatic Amine Free





Content: PVC

Thinckness: 0.8-1.0 (±0.1mm)

Abrasion: 1,000r

Colorfastness: Class 4

Flammablility:

Environmental Characteristics:
Formaldehyde Content ≤ 75mg/kg
Aromatic Amine Free





Content: PVC

Thickness: 0.8-1.0 (± 0.1 mm)

Abrasion: 1,000r

Colorfastness: Class 4

Flammability:

Environmental Characteristics:
Formaldehyde Content ≤ 75 mg/kg
Aromatic Amine Free





Content: PVC

Thinckness: 0.8-1.0 (±0.1mm)

Abrasion: 1,000r

Colorfastness: Class 4

Flammablility:

Environmental Characteristics:
Formaldehyde Content ≤ 75mg/kg
Aromatic Amine Free





Content: PVC

Thickness: 0.8-1.0 (± 0.1 mm)

Abrasion: 1,000r

Colorfastness: Class 4

Flammability:

Environmental Characteristics:
Formaldehyde Content ≤ 75 mg/kg
Aromatic Amine Free





Content: PVC

Thickness: 0.8-1.0 (± 0.1 mm)

Abrasion: 1,000r

Colorfastness: Class 4

Flammability:

Environmental Characteristics:
Formaldehyde Content ≤ 75 mg/kg
Aromatic Amine Free





Content: PVC

Thinckness: 0.8-1.0 (± 0.1 mm)

Abrasion: 1,000r

Colorfastness: Class 4

Flammablility:

Environmental Characteristics:
Formaldehyde Content ≤ 75 mg/kg
Aromatic Amine Free





Content: PVC

Thickness: 0.8-1.0 (± 0.1 mm)

Abrasion: 1,000r

Colorfastness: Class 4

Flammability:

Environmental Characteristics:
Formaldehyde Content ≤ 75 mg/kg
Aromatic Amine Free





Content: PVC

Thinckness: 0.8-1.0 (± 0.1 mm)

Abrasion: 1,000r

Colorfastness: Class 4

Flammablility:

Environmental Characteristics:
Formaldehyde Content ≤ 75 mg/kg
Aromatic Amine Free





Content: PVC

Thickness: 0.8-1.0 (± 0.1 mm)

Abrasion: 1,000r

Colorfastness: Class 4

Flammability:

Environmental Characteristics:
Formaldehyde Content ≤ 75 mg/kg
Aromatic Amine Free



Content: PVC

Thinckness: 0.8-1.0 (± 0.1 mm)

Abrasion: 1,000r

Colorfastness: Class 4

Flammablility:

Environmental Characteristics:
Formaldehyde Content ≤ 75 mg/kg
Aromatic Amine Free





Content: PVC

Thickness: 0.8-1.0 (± 0.1 mm)

Abrasion: 1,000r

Colorfastness: Class 4

Flammability:

Environmental Characteristics:
Formaldehyde Content ≤ 75 mg/kg
Aromatic Amine Free





Contents: _____

Weight: _____

Colorfastness: _____

Abrasion: _____

Flammablility: _____

Environmental Characteristics : _____





Contents: _____

Weight: _____

Colorfastness: _____

Abrasion: _____

Flammability: _____

Environmental Characteristics : _____



Contents: _____

Weight: _____

Colorfastness: _____

Abrasion: _____

Flammability: _____

Environmental Characteristics : _____

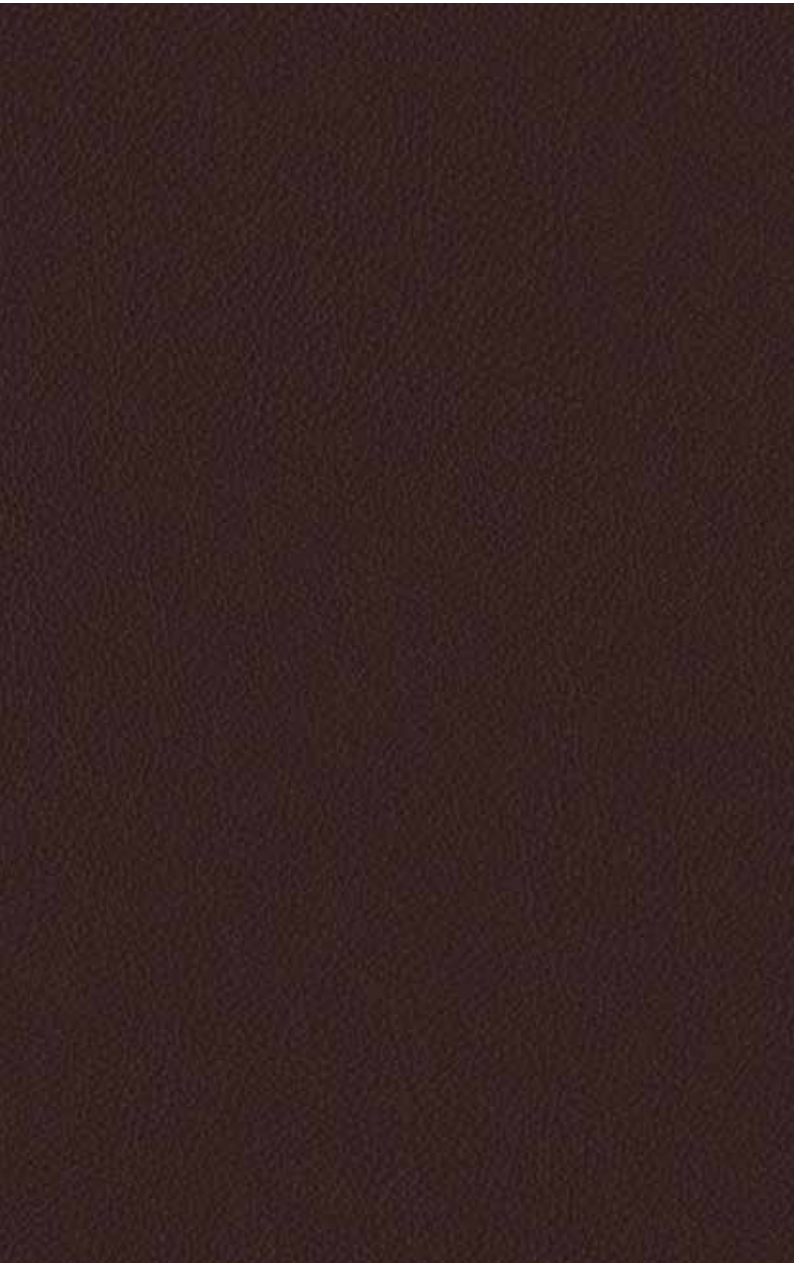

Contents: _____

Weight: _____

Colorfastness: _____

Abrasion: _____

Flammability: _____

Environmental Characteristics : _____



Contents: _____

Weight: _____

Colorfastness: _____

Abrasion: _____

Flammability: _____

Environmental Characteristics : _____



Contents: _____

Weight: _____

Colorfastness: _____

Abrasion: _____

Flammability: _____

Environmental Characteristics : _____



Contents:

Weight:

Colorfastness:

Abrasion:

Flammability:

Environmental Characteristics :



TP-ZP10H

Premium Obsidian Black

226

Origin: America

Thickness: 1.0±0.1mm

Abrasion: 500r

Colorfastness: Class 4

Flammability: BS5852;2006

Environmental Characteristics:
Formaldehyde Content ≤ 75mg/kg
Aromatic Amine Free

Sunon



Origin: America

Thinckness: 1.0±0.1mm

Abrasion: 500r

Colorfastness: Class 4

Flammablility: BS5852;2006

Environmental Characteristics:
Formaldehyde Content ≤ 75mg/kg
Aromatic Amine Free





Origin: America

Thinckness: 1.0±0.1mm

Abrasion: 500r

Colorfastness: Class 4

Flammablility: BS5852;2006

Environmental Characteristics:
Formaldehyde Content ≤ 75mg/kg
Aromatic Amine Free





Origin: Brazil

Thickness: 1.0±0.1mm

Abrasion: GB/T 16799-2008: ≥500

Colorfastness: Class 4

Flammability: BS5852;2006

Environmental Characteristics:
Formaldehyde Content ≤ 75mg/kg
Aromatic Amine Free





Content:

Thinckness:

Abrasion:

Colorfastness:

Flammablility:

Environmental Characteristics:



Content: _____

Thinckness: _____

Abrasion: _____

Colorfastness: _____

Flammablility: _____

Environmental Characteristics: _____



Content: _____

Thinckness: _____

Abrasion: _____

Colorfastness: _____

Flammablility: _____

Environmental Characteristics: _____



Content:

Thinckness:

Abrasion:

Colorfastness:

Flammablility:

Environmental Characteristics:





Content:

Thinckness:

Abrasion:

Colorfastness:

Flammablility:

Environmental Characteristics:





Content:

Thinckness:

Abrasion:

Colorfastness:

Flammablility:

Environmental Characteristics:





Content:

Thinckness:

Abrasion:

Colorfastness:

Flammablility:

Environmental Characteristics:





Content: 50% Polyester, 50%PC

Thinckness: 1.1mm

Abrasion: Martindale 100,000

Colorfastness: \geq Class 4

Flammablility:

Environmental Characteristics:
REACH Standard



Content: 50% Polyester, 50%PC

Thinckness: 1.1mm

Abrasion: Martindale 100,000

Colorfastness: \geq Class 4

Flammablility:

Environmental Characteristics:
REACH Standard





Content: 50% Polyester, 50%PC

Thinckness: 1.1mm

Abrasion: Martindale 100,000

Colorfastness: ≥ Class 4

Flammablility:

Environmental Characteristics:
REACH Standard





Content: 50% Polyester, 50%PC

Thinckness: 1.1mm

Abrasion: Martindale 100,000

Colorfastness: \geq Class 4

Flammablility:

Environmental Characteristics:
REACH Standard





Content: 50% Polyester, 50%PC

Thinckness: 1.1mm

Abrasion: Martindale 100,000

Colorfastness: \geq Class 4

Flammablility:

Environmental Characteristics:
REACH Standard



Content: 50% Polyester, 50%PC

Thinckness: 1.1mm

Abrasion: Martindale 100,000

Colorfastness: \geq Class 4

Flammablility:

Environmental Characteristics:
REACH Standard





Content: 50% Polyester, 50%PC

Thinckness: 1.1mm

Abrasion: Martindale 100,000

Colorfastness: ≥ Class 4

Flammablility:

Environmental Characteristics:
REACH Standard





Content: 50% Polyester, 50%PC

Thinckness: 1.1mm

Abrasion: Martindale 100,000

Colorfastness: \geq Class 4

Flammablility:

Environmental Characteristics:
REACH Standard



TPH-EPU88 Macaroon yellow

245



Content: 50% Polyester, 50%PC

Thinckness: 1.1mm

Abrasion: Martindale 100,000

Colorfastness: ≥ Class 4

Flammablility:

Environmental Characteristics:
REACH Standard



TPH-EPU12BW

Light Coffee

246

Content:

Thinckness:

Abrasion:

Colorfastness:

Flammablility:

Environmental Characteristics:

Sunón



Content: _____

Thinckness: _____

Abrasion: _____

Colorfastness: _____

Flammablility: _____

Environmental Characteristics: _____



Content:

Thinckness:

Abrasion:

Colorfastness:

Flammablility:

Environmental Characteristics:





Content: _____

Thinckness: _____

Abrasion: _____

Colorfastness: _____

Flammablility: _____

Environmental Characteristics: _____



Content:

Thinckness:

Abrasion:

Colorfastness:

Flammablility:

Environmental Characteristics:





Content: _____

Thinckness: _____

Abrasion: _____

Colorfastness: _____

Flammablility: _____

Environmental Characteristics: _____



Content: _____

Thinckness: _____

Abrasion: _____

Colorfastness: _____

Flammablility: _____

Environmental Characteristics: _____



Origin: Brazil

Thickness: 1.0±0.1mm

Abrasion: GB/T 16799-2008: ≥500

Colorfastness: Class 4

Flammability: BS5852;2006

Environmental Characteristics:
Formaldehyde Content ≤ 75mg/kg
Aromatic Amine Free





Origin: Brazil

Thickness: 1.0±0.1mm

Abrasion: GB/T 16799-2008: ≥500

Colorfastness: Class 4

Flammability: BS5852;2006

Environmental Characteristics:
Formaldehyde Content ≤ 75mg/kg
Aromatic Amine Free





Origin: Brazil

Thickness: 1.0±0.1mm

Abrasion: GB/T 16799-2008: ≥500

Colorfastness: Class 4

Flammability: BS5852;2006

Environmental Characteristics:
Formaldehyde Content ≤ 75mg/kg
Aromatic Amine Free





Origin: Brazil

Thinckness: 1.0±0.1mm

Abrasion: GB/T 16799-2008: ≥500

Colorfastness: Class 4

Flammability: BS5852;2006

Environmental Characteristics:
Formaldehyde Content ≤ 75mg/kg
Aromatic Amine Free





Origin: Brazil

Thinckness: 1.0±0.1mm

Abrasion: GB/T 16799-2008: ≥500

Colorfastness: Class 4

Flammablility: BS5852;2006

Environmental Characteristics:
Formaldehyde Content ≤ 75mg/kg
Aromatic Amine Free





Origin: Brazil

Thinckness: 1.0±0.1mm

Abrasion: GB/T 16799-2008: ≥500

Colorfastness: Class 4

Flammablility: BS5852;2006

Environmental Characteristics:
Formaldehyde Content ≤ 75mg/kg
Aromatic Amine Free





Content:

Thinckness:

Abrasion: 500

Colorfastness: Class 4

Flammablility:

Environmental Characteristics:
Formaldehyde Content $\leq 75\text{mg/kg}$





Content:	
Thinckness:	
Abrasion: 500	
Colorfastness: Class 4	
Flammablility:	
Environmental Characteristics: Formaldehyde Content ≤ 75mg/kg	

WOOD





Type: Paint

Hardness: \geq HB

Gloss: $20^{\circ} \pm 5^{\circ}$

Formaldehyde: $< 1.5 \text{ mg/L}$

Veneer thickness: Solid Color

Water-based paint TVOC content: $\leq 300 \text{g/L}$

Surface pattern treatment effect:
Sealed water-based paint





Type: Paint

Hardness: ≥HB

Gloss: 10°±5°

Formaldehyde: < 1.5 mg /L

Veneer thickness: Solid Color

Water-based paint TVOC content: ≤300g/L

Surface pattern treatment effect:
Sealed water-based paint





Type: Paint

Hardness: \geq HB

Gloss: $35^{\circ} \pm 5^{\circ}$

Formaldehyde: $< 1.5 \text{ mg/L}$

Veneer thickness: Solid Color

Water-based paint TVOC content: $\leq 300 \text{g/L}$

Surface pattern treatment effect:
Sealed water-based paint





Type: Paint

Hardness: ≥HB

Gloss: 25°±5°

Formaldehyde: < 1.5 mg /L

Veneer thickness: Solid Color

Water-based paint TVOC content: ≤300g/L

Surface pattern treatment effect:
Sealed water-based paint





Type: Paint

Hardness: ≥HB

Gloss: 10°±5°

Formaldehyde: < 1.5 mg /L

Veneer thickness: Solid Color

Water-based paint TVOC content: ≤300g/L

Surface pattern treatment effect:
Sealed water-based paint





Type: Paint

Hardness: ≥HB

Gloss: 10°±5°

Formaldehyde: < 1.5 mg /L

Veneer thickness: Solid Color

Water-based paint TVOC content: ≤300g/L

Surface pattern treatment effect:
Sealed water-based paint





Type: Paint

Hardness: \geq HB

Gloss: $10^{\circ} \pm 5^{\circ}$

Formaldehyde: $< 1.5 \text{ mg/L}$

Veneer thickness: Solid Color

Water-based paint TVOC content: $\leq 300 \text{ g/L}$

Surface pattern treatment effect:
Sealed water-based paint





Type: Paint

Hardness: ≥HB

Gloss: 10°±5°

Formaldehyde: < 1.5 mg /L

Veneer thickness: Solid Color

Water-based paint TVOC content: ≤300g/L

Surface pattern treatment effect:
Sealed water-based paint





W-2A Walnut



270



Type: Solid Wood

Hardness: \geq HB

Gloss: $40^{\circ} \pm 5^{\circ}$

Formaldehyde: < 1.5 mg /L

Veneer thickness: 40-43S

Water-based paint TVOC content: ≤ 300 g/L

Surface pattern treatment effect:
Wood Sealer

Sunon





Type: Solid Wood

Hardness: \geq HB

Gloss: $40^{\circ} \pm 5^{\circ}$

Formaldehyde: $< 1.5 \text{ mg/L}$

Veneer thickness: 40-43S

Water-based paint TVOC content: $\leq 0.5 \text{ mg}/(\text{m}^2 \cdot \text{h})(72\text{h})$

Surface pattern treatment effect:
Wood Sealer



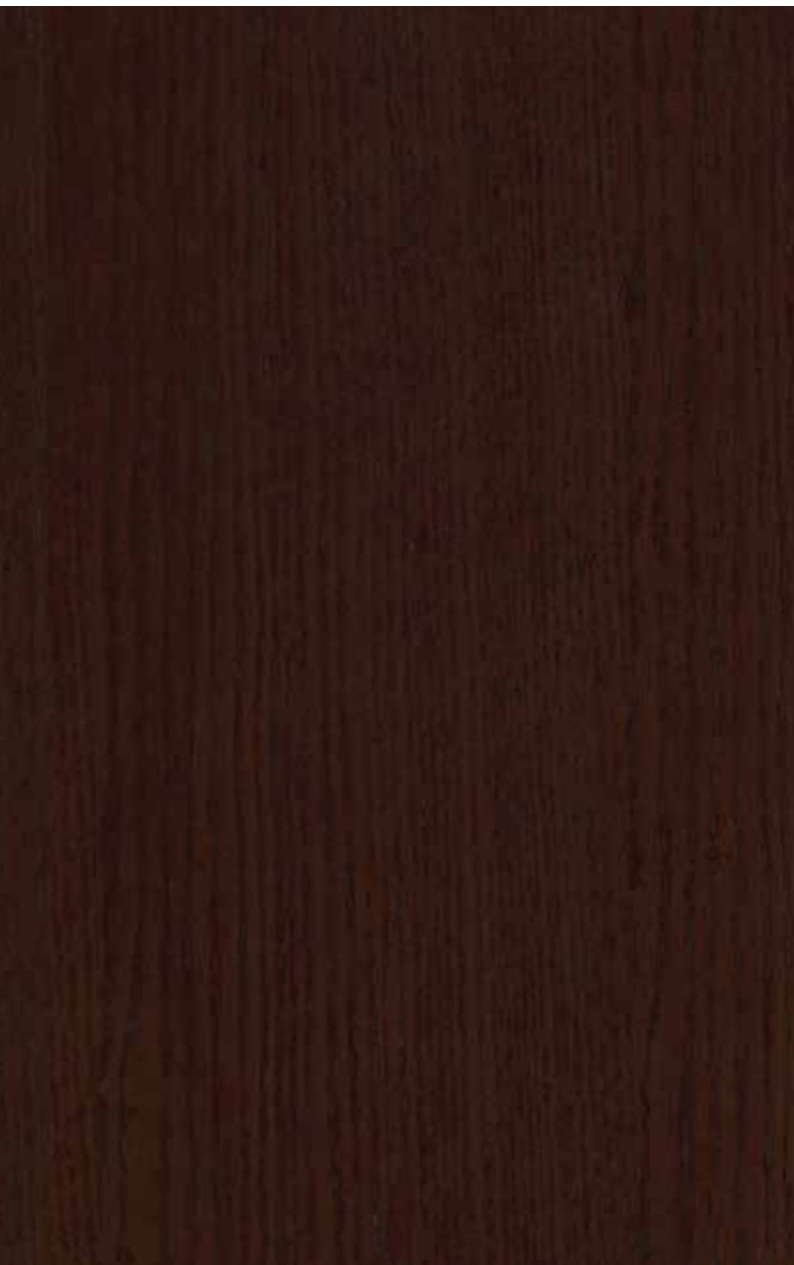

Type: Solid Wood

Hardness:

Gloss: 25°±5°

Formaldehyde: < 1.5 mg /L

Veneer thickness: 40-43S

Water-based paint TVOC content: ≤0.5mg/(m².h)(72h)

Surface pattern treatment effect:
Varnish





Type: Solid Wood

Hardness: Gloss: 25°±5°

Formaldehyde: < 1.5 mg /L

Veneer thickness: 40-43S

Water-based paint TVOC content: ≤0.5mg/(m².h)(72h)

Surface pattern treatment effect:
Varnish





Type: Solid Wood

Hardness:

Gloss: $25^{\circ} \pm 5^{\circ}$

Formaldehyde: $< 1.5 \text{ mg/L}$

Veneer thickness: 40-43S

Water-based paint TVOC content: $\leq 0.5 \text{ mg}/(\text{m}^2 \cdot \text{h})(72\text{h})$

Surface pattern treatment effect:
Varnish





Type: Solid Wood

Hardness: ≥HB

Gloss: 40°±5°

Formaldehyde: < 1.5 mg /L

Veneer thickness: 40-43S

Water-based paint TVOC content: ≤0.5mg/(m².h)(72h)

Surface pattern treatment effect:
Wood Sealer





Type: Solid Wood

Hardness:

Gloss: 25°±5°

Formaldehyde: < 1.5 mg /L

Veneer thickness: 40-43S

Water-based paint TVOC content: ≤0.5mg/(m².h)(72h)

Surface pattern treatment effect:
Varnish





Type: Solid Wood	
Hardness:	Gloss: 25°±5°
Formaldehyde: < 1.5 mg /L	
Veneer thickness: 40-43S	
Water-based paint TVOC content: ≤0.5mg/(m².h)(72h)	
Surface pattern treatment effect: Varnish	



Type: Solid Wood

Hardness: Gloss: 10°±5°

Formaldehyde: < 1.5 mg /L

Veneer thickness: 40-43S

Water-based paint TVOC content: ≤0.5mg/(m².h)(72h)

Surface pattern treatment effect:
Varnish





Type: Solid Wood

Hardness: Gloss: 10°±5°

Formaldehyde: < 1.5 mg /L

Veneer thickness: 40-43S

Water-based paint TVOC content: ≤0.5mg/(m².h)(72h)

Surface pattern treatment effect:
Varnish



W-22B Straight Grain Walnut

280



Type: Solid Wood

Hardness: Gloss: 10°±5°

Formaldehyde: < 1.5 mg /L

Veneer thickness: 40-43S

Water-based paint TVOC content: ≤0.5mg/(m².h)(72h)

Surface pattern treatment effect:
Varnish





Type: Solid Wood

Hardness: Gloss: 10°±5°

Formaldehyde: < 1.5 mg /L

Veneer thickness: 40-43S

Water-based paint TVOC content: ≤0.5mg/(m².h)(72h)

Surface pattern treatment effect:
Varnish





Type: Solid Wood

Hardness: Gloss: 10°±5°

Formaldehyde: < 1.5 mg /L

Veneer thickness: 40-43S

Water-based paint TVOC content: ≤300g/L

Surface pattern treatment effect:
Varnish





Type: Solid Wood

Hardness:

Gloss: $10^{\circ} \pm 5^{\circ}$

Formaldehyde: $< 1.5 \text{ mg / L}$

Veneer thickness: 40-43S

Water-based paint TVOC content: $\leq 0.5 \text{ mg / (m}^2 \cdot \text{h)}$ (72h)

Surface pattern treatment effect:
Varnish





Type: Solid Wood

Hardness:

Gloss: 10°±5°

Formaldehyde: < 1.5 mg /L

Veneer thickness: 40-43S

Water-based paint TVOC content: ≤0.5mg/(m².h)(72h)

Surface pattern treatment effect:
Varnish





Type: Solid Wood

Hardness: Gloss: 10°±5°

Formaldehyde: < 1.5 mg /L

Veneer thickness: 40-43S

Water-based paint TVOC content: ≤0.5mg/(m².h)(72h)

Surface pattern treatment effect:
Varnish





Type: Solid Wood

Hardness: Gloss: 40°±5°

Formaldehyde: < 1.5 mg /L

Veneer thickness: 40-43S

Water-based paint TVOC content: ≤0.5mg/(m².h)(72h)

Surface pattern treatment effect:
Varnish





Type: Solid Wood

Hardness: Gloss: 10°±5°

Formaldehyde: < 1.5 mg /L

Veneer thickness: 40-43S

Water-based paint TVOC content: ≤0.5mg/(m².h)(72h)

Surface pattern treatment effect:
Varnish





Type: Solid Wood

Hardness: Gloss: 10°±5°

Formaldehyde: < 1.5 mg /L

Veneer thickness: 40-43S

Water-based paint TVOC content: ≤0.5mg/(m².h)(72h)

Surface pattern treatment effect:
Varnish





Type: Solid Wood

Hardness:

Gloss: $10^{\circ} \pm 5^{\circ}$

Formaldehyde: $< 1.5 \text{ mg/L}$

Veneer thickness: 40-43S

Water-based paint TVOC content: $\leq 0.5 \text{ mg}/(\text{m}^2 \cdot \text{h})(72\text{h})$

Surface pattern treatment effect:
Varnish





PANEL





S-1 Greyish White



291



Type: Laminate board

Paper weight: 80g

Formaldehyde emission with dryer method: 0.1 mg/L

Surface pattern treatment effect: Pearl Linen

Sunón



1



Type: Laminate board

Paper weight: 70g

Formaldehyde emission with dryer method: 0.3mg/L

Surface pattern treatment effect: Pearl Linen





Type: Laminate board

Paper weight: 70g

Formaldehyde emission with dryer method: 0.3mg/L

Surface pattern treatment effect: Pearl Linen





Type: Laminate board

Paper weight: 70g

Formaldehyde emission with dryer method: 0.3mg/L

Surface pattern treatment effect: Pearl Linen





Type: Laminate board

Paper weight:

Formaldehyde emission with dryer method:

Surface pattern treatment effect:





Type: Laminate board

Paper weight: 70g

Formaldehyde emission with dryer method: 0.28mg/L

Surface pattern treatment effect: Pearl Linen





Type: Laminate board

Paper weight: 100g

Formaldehyde emission with dryer method: 0.2mg/L

Surface pattern treatment effect: Pearl Linen





Type: Laminate board

Paper weight: 70g

Formaldehyde emission with dryer method: 0.1 mg/L

Surface pattern treatment effect: Pearl Linen





Type: Laminate board

Paper weight: 70g

Formaldehyde emission with dryer method: 0.2mg/L

Surface pattern treatment effect: Pearl Linen





Type: Laminate board

Paper weight: 70g

Formaldehyde emission with dryer method: 0.3mg/L

Surface pattern treatment effect: Pearl Linen





Type: Laminate board

Paper weight: 70g

Formaldehyde emission with dryer method: 0.3mg/L

Surface pattern treatment effect: Pearl Linen





Type: Laminate board

Paper weight: 70g

Formaldehyde emission with dryer method:

Surface pattern treatment effect: Tiger Oak Texture





Type: Laminate board

Paper weight: 70g

Formaldehyde emission with dryer method: 0.3mg/L

Surface pattern treatment effect: Tiger Oak Texture





Type: Laminate board

Paper weight: 80g

Formaldehyde emission with dryer method: 0.2mg/L

Surface pattern treatment effect: Pearl Linen





Type: Laminate board

Paper weight: 70g

Formaldehyde emission with dryer method: 0.1 mg/L

Surface pattern treatment effect: Pearl Linen



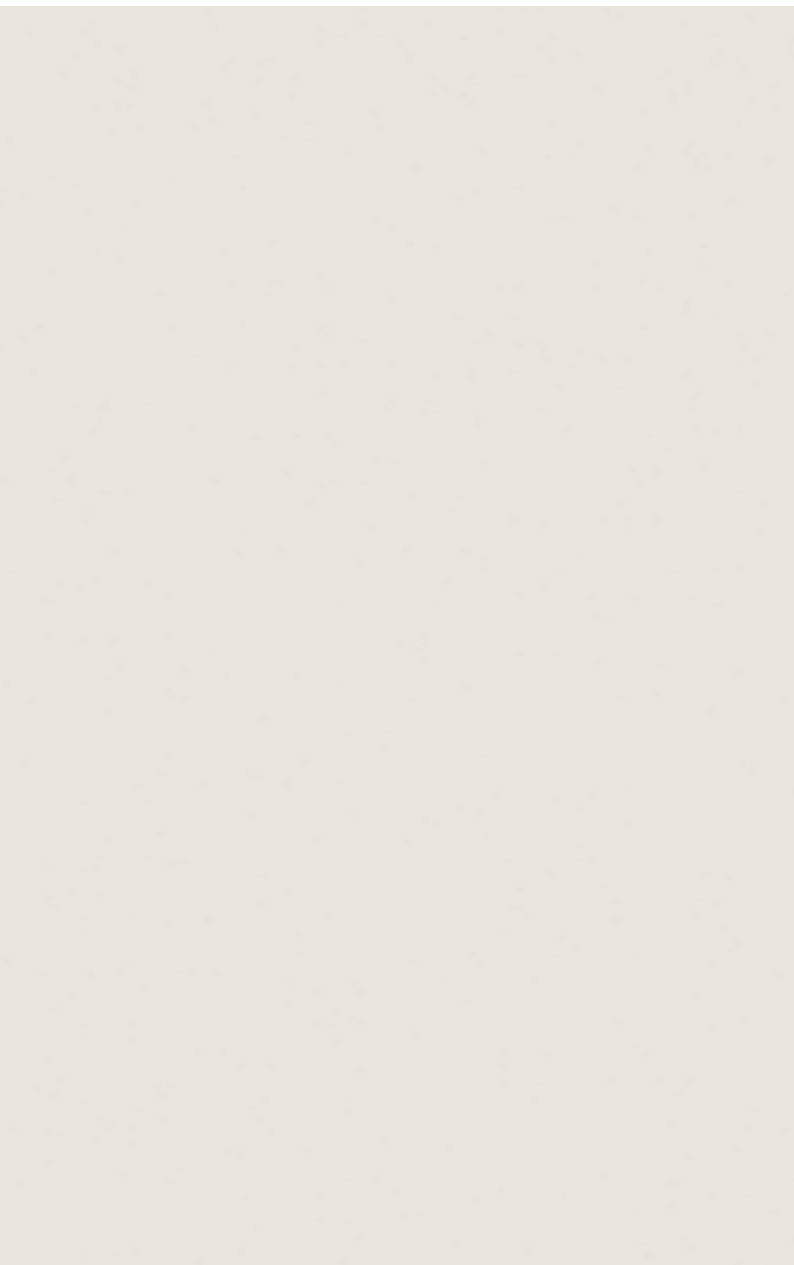

Type: Laminate board

Paper weight: 100g

Formaldehyde emission with dryer method: 0.2mg/L

Surface pattern treatment effect: Pearl Linen





Type: Laminate board

Paper weight: 80g

Formaldehyde emission with dryer method: 0.2mg/L

Surface pattern treatment effect: Pearl Linen





Type: Laminate board

Paper weight: 70g

Formaldehyde emission with dryer method: 0.1 mg/L

Surface pattern treatment effect: Tiger Oak Texture





Type: Laminate board

Paper weight: 80g

Formaldehyde emission with dryer method:

Surface pattern treatment effect: Pearl Linen





Type: Laminate board

Paper weight:

Formaldehyde emission with dryer method:

Surface pattern treatment effect:





Type: Laminate board

Paper weight: 70g

Formaldehyde emission with dryer method: 0.3mg/L

Surface pattern treatment effect: Tiger Oak Texture



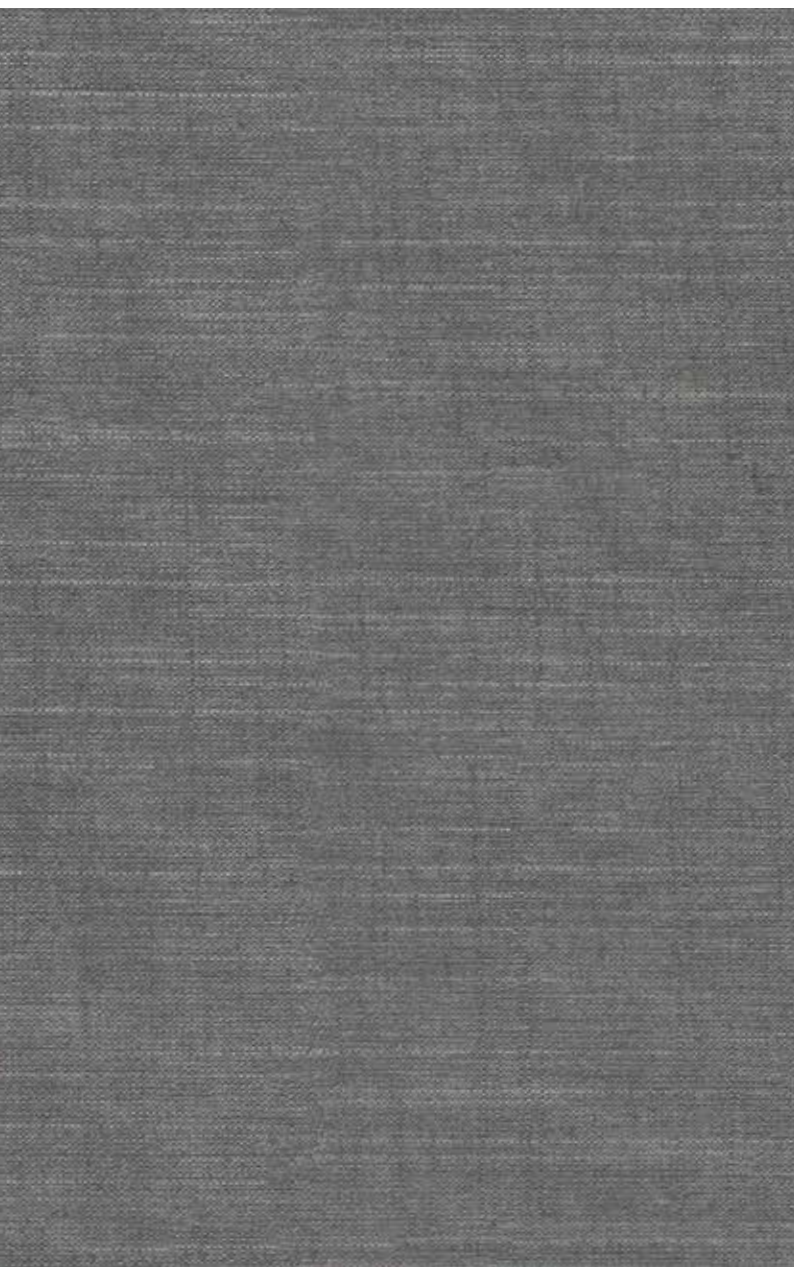

Type: Laminate board

Paper weight: 70g

Formaldehyde emission with dryer method: 0.3mg/L

Surface pattern treatment effect: New Fabric Pattern





Type: Laminate board

Paper weight:

Formaldehyde emission with dryer method:

Surface pattern treatment effect:



Type: Laminate board

Paper weight:

Formaldehyde emission with dryer method:

Surface pattern treatment effect:





Type: Laminate board

Paper weight:

Formaldehyde emission with dryer method:

Surface pattern treatment effect:





Type: Laminate board

Paper weight:

Formaldehyde emission with dryer method:

Surface pattern treatment effect:





Type: Laminate board

Paper weight:

Formaldehyde emission with dryer method:

Surface pattern treatment effect:





Type: Laminate board

Paper weight:

Formaldehyde emission with dryer method:

Surface pattern treatment effect:





Type: Laminate board

Paper weight:

Formaldehyde emission with dryer method:

Surface pattern treatment effect:



Type: Laminate board

Paper weight:

Formaldehyde emission with dryer method:

Surface pattern treatment effect:



USC-AW107 Light Rosewood ³²¹



Type: Laminate board

Paper weight:

Formaldehyde emission with dryer method:

Surface pattern treatment effect:





FELT



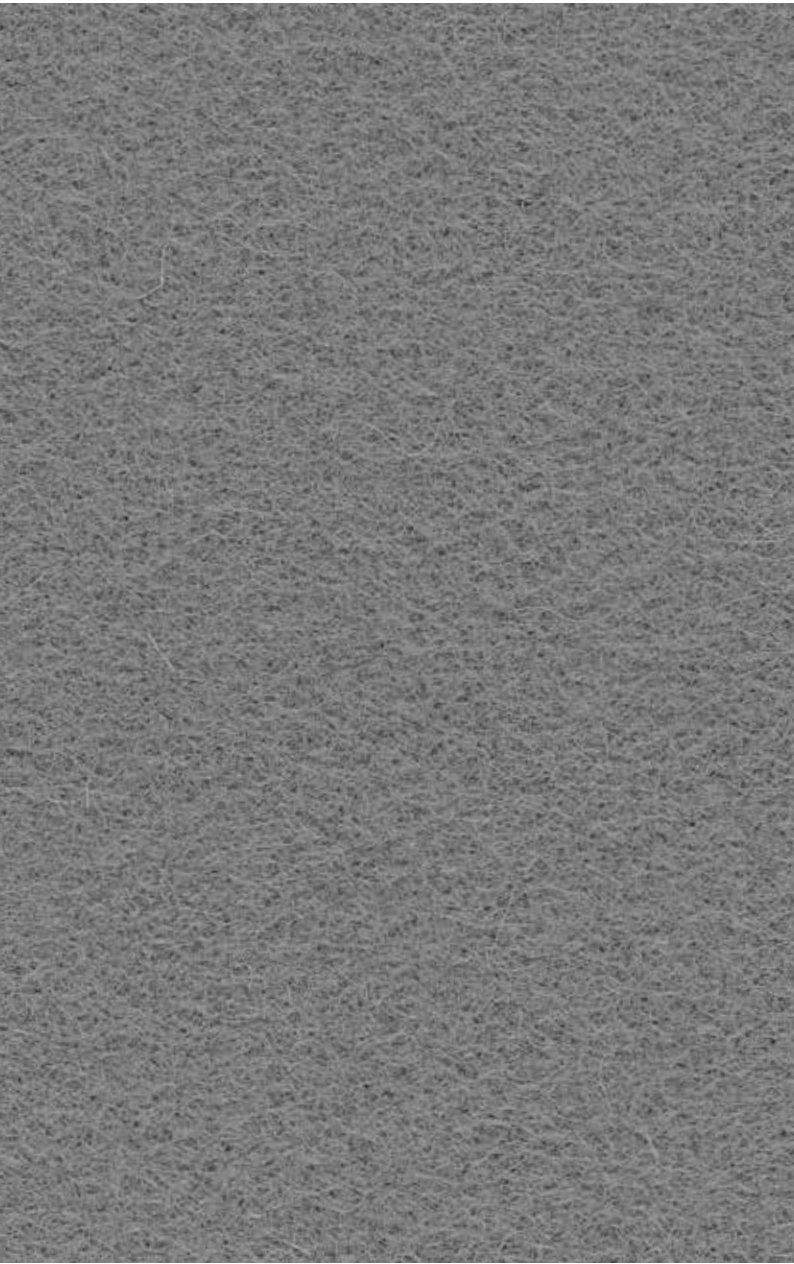

Type: Felt

Paper weight:

Formaldehyde emission with dryer method:

Surface pattern treatment effect:





Type: Felt

Paper weight:

Formaldehyde emission with dryer method:

Surface pattern treatment effect:

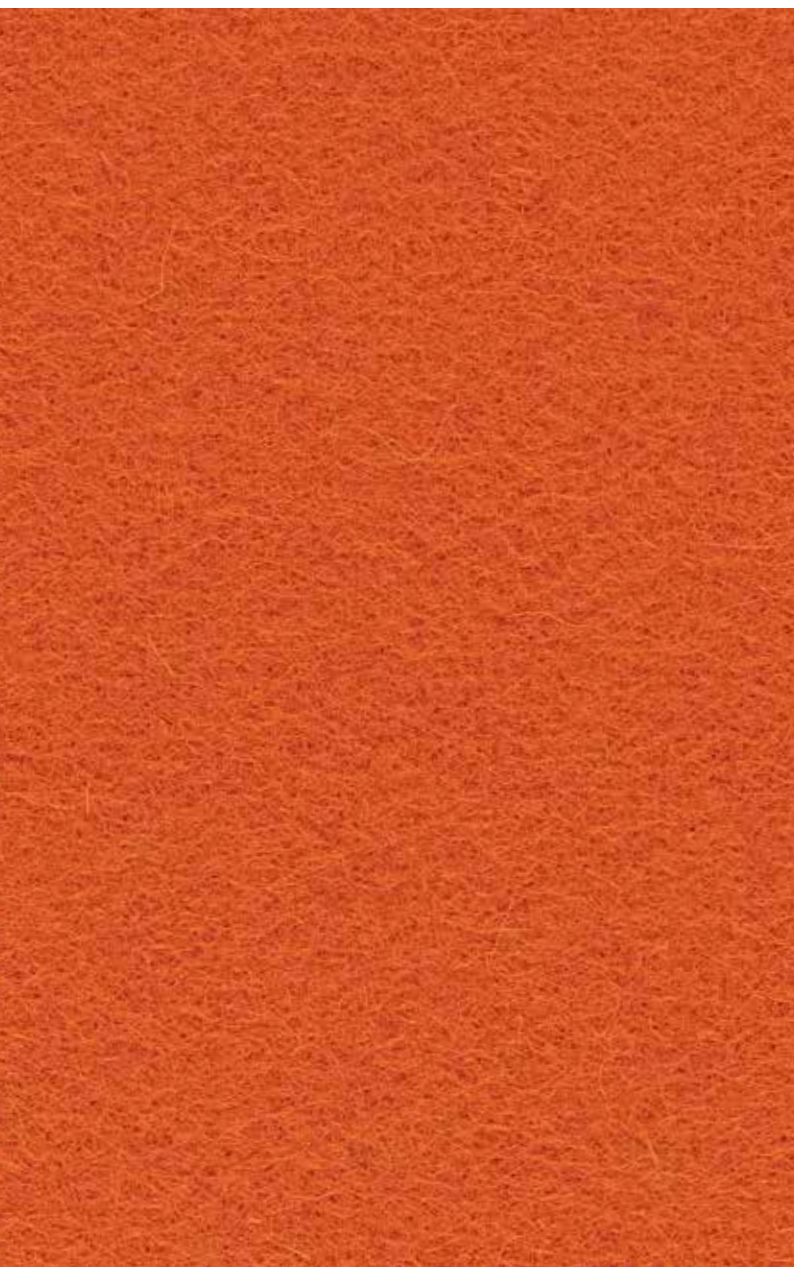

Type: Felt

Paper weight:

Formaldehyde emission with dryer method:

Surface pattern treatment effect:





Type: Felt

Paper weight:

Formaldehyde emission with dryer method:

Surface pattern treatment effect:



PLASTIC



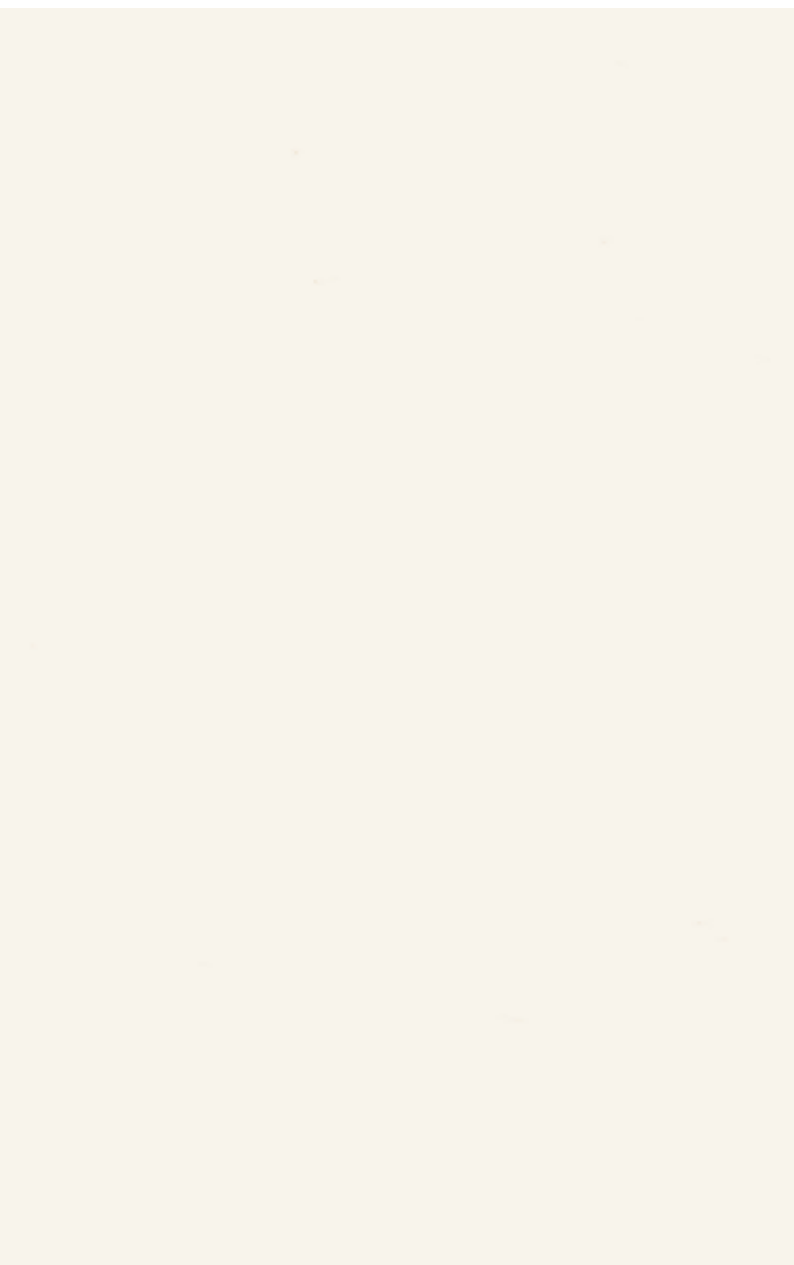

Type: Plastic

Paper weight:

Formaldehyde emission with dryer method:

Surface pattern treatment effect:



Type: Plastic

Paper weight:

Formaldehyde emission with dryer method:

Surface pattern treatment effect:





Type: Plastic

Paper weight:

Formaldehyde emission with dryer method:

Surface pattern treatment effect:



Type: Plastic

Paper weight:

Formaldehyde emission with dryer method:

Surface pattern treatment effect:





Type: Plastic

Paper weight:

Formaldehyde emission with dryer method:

Surface pattern treatment effect:



Type: Plastic

Paper weight:

Formaldehyde emission with dryer method:

Surface pattern treatment effect:



Type: Plastic

Paper weight:

Formaldehyde emission with dryer method:

Surface pattern treatment effect:





Type: Plastic

Paper weight:

Formaldehyde emission with dryer method:

Surface pattern treatment effect:





Type: Plastic

Paper weight:

Formaldehyde emission with dryer method:

Surface pattern treatment effect:



Type: Plastic

Paper weight:

Formaldehyde emission with dryer method:

Surface pattern treatment effect:





Type: Plastic

Paper weight:

Formaldehyde emission with dryer method:

Surface pattern treatment effect:



Type: Plastic

Paper weight:

Formaldehyde emission with dryer method:

Surface pattern treatment effect:





Type: Plastic

Paper weight:

Formaldehyde emission with dryer method:

Surface pattern treatment effect:



Type: Plastic

Paper weight:

Formaldehyde emission with dryer method:

Surface pattern treatment effect:





Type: Plastic

Paper weight:

Formaldehyde emission with dryer method:

Surface pattern treatment effect:





Type: Plastic

Paper weight:

Formaldehyde emission with dryer method:

Surface pattern treatment effect:



METAL





Type: Metal

Paper weight:

Formaldehyde emission with dryer method:

Surface pattern treatment effect:





Type: Metal

Paper weight:

Formaldehyde emission with dryer method:

Surface pattern treatment effect:





Type: Metal

Paper weight:

Formaldehyde emission with dryer method:

Surface pattern treatment effect:



Type: Metal

Paper weight:

Formaldehyde emission with dryer method:

Surface pattern treatment effect:



Type: Metal

Paper weight:

Formaldehyde emission with dryer method:

Surface pattern treatment effect:





Type: Metal

Paper weight:

Formaldehyde emission with dryer method:

Surface pattern treatment effect:





Type: Metal

Paper weight:

Formaldehyde emission with dryer method:

Surface pattern treatment effect:

Type: Metal

Paper weight:

Formaldehyde emission with dryer method:

Surface pattern treatment effect:





Type: Metal

Paper weight:

Formaldehyde emission with dryer method:

Surface pattern treatment effect:





Type: Metal

Paper weight:

Formaldehyde emission with dryer method:

Surface pattern treatment effect:



Sand-textured Red

355



Type: Metal

Paper weight:

Formaldehyde emission with dryer method:

Surface pattern treatment effect:



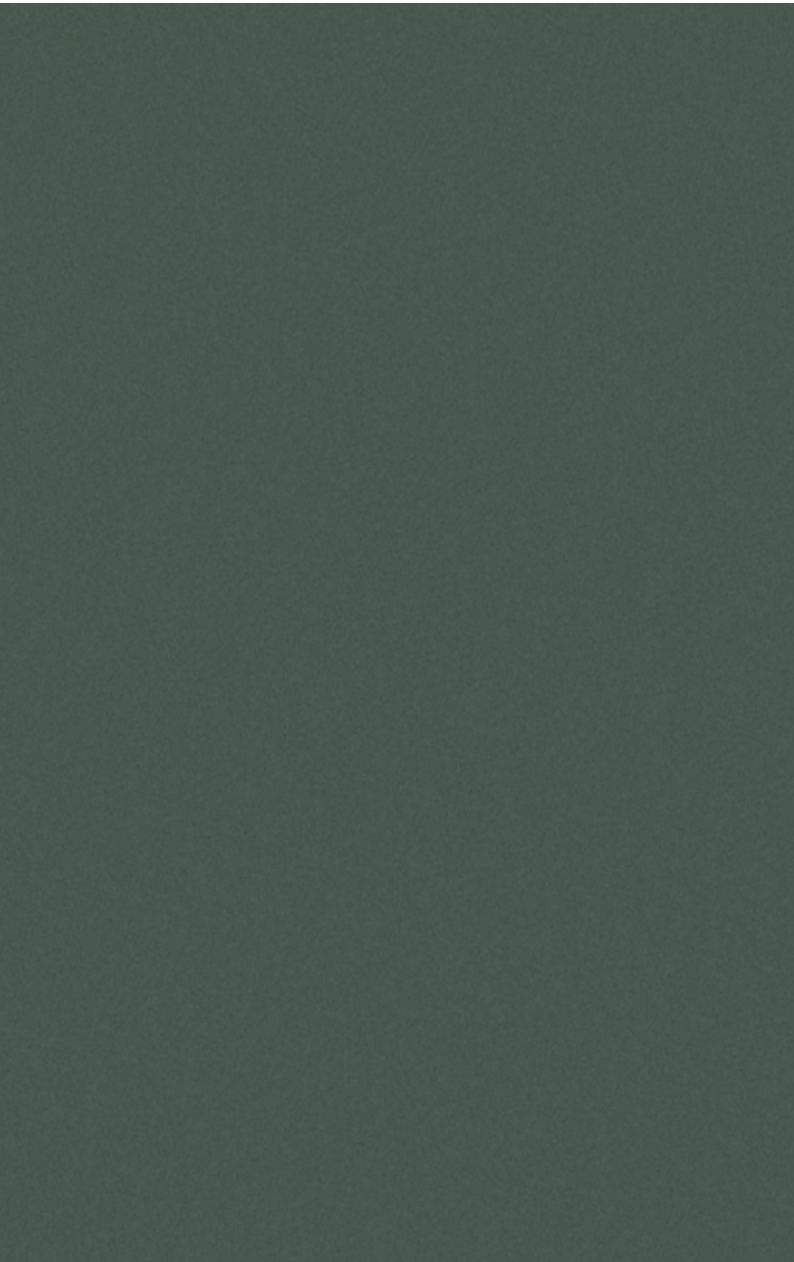

Type: Metal

Paper weight:

Formaldehyde emission with dryer method:

Surface pattern treatment effect:



SLAB



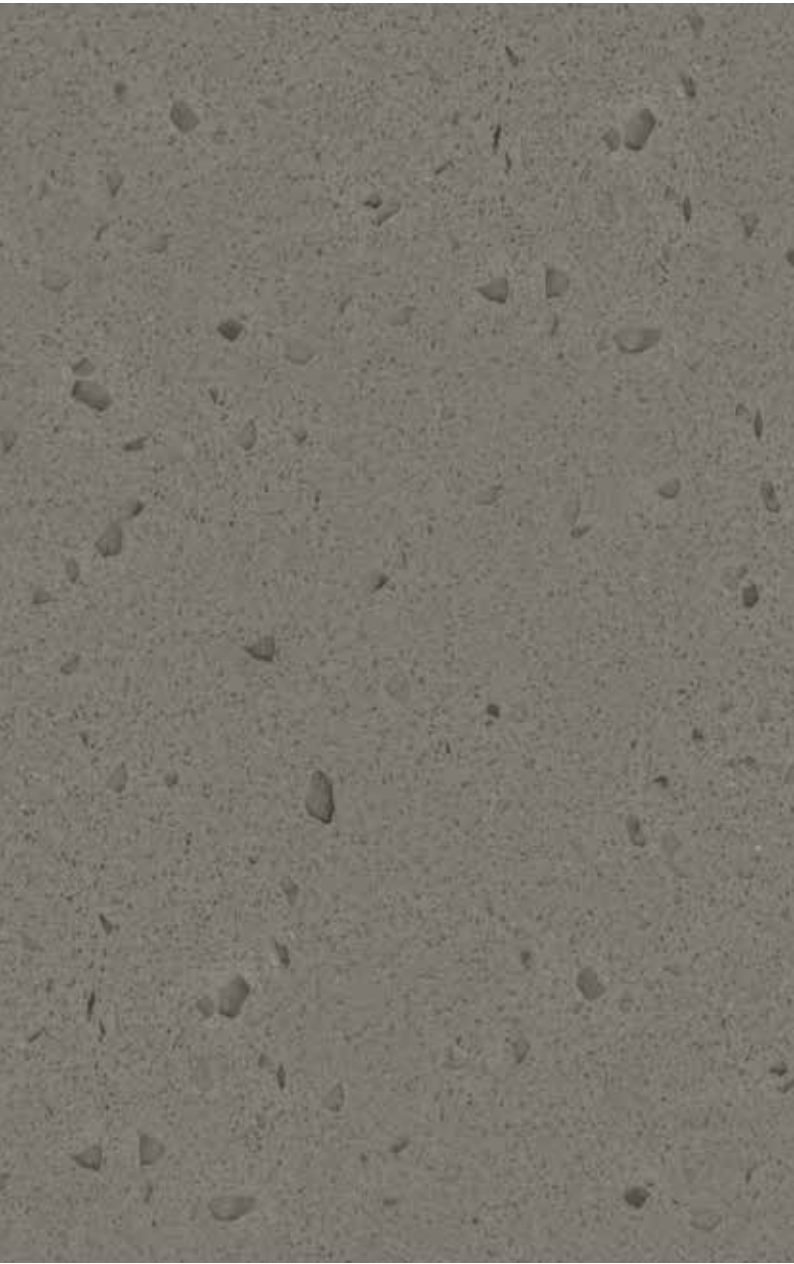

Type: SLAB

Paper weight:

Formaldehyde emission with dryer method:

Surface pattern treatment effect:





Type: SLAB

Paper weight:

Formaldehyde emission with dryer method:

Surface pattern treatment effect:

